Second Edition

Newport Daily News.

Second Edition

ESTABLISHED 1846. NEWPORT, R. I., MONDAY, FEBRUARY 3, 1913. PRICE TWO CENTS.

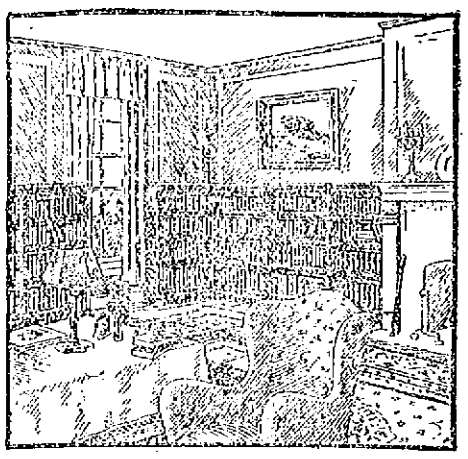

GUNN SECTIONAL BOOKCASES

Adapt themselves to all conditions found in the average Library or Living room. Are always uniform in appearance, well matched and attractive. You have several styles to select from. Come into the store and see what a variety of combinations are possible. No matter what is the shape or size of your room or how many books you have we can show you how to preserve them, and at the same time beautify your home.

A. C. TITUS CO., 225-229 Thames Street. Newport, R. I.

25 PER CENT TO 75 PER CENT

DISCOUNTS

FROM OUR

CHINA AND GLASS

PRICES

Mark this Fourth Week as a Record Breaker.

See Page 6.

Tel. 66. JOHN H. KAZANJIAN & CO., Bellevue Ave, Cor. Bath Road.

OVERLAND

DELIVERY CARS.

Handsomest and most reliable light delivery car on the market.

NEWPORT ENGINEERING WORKS.

DISTRIBUTORS FOR NEWPORT COUNTY.

MONUMENTS

Marble and Granite Headstones, Cemetery Posts and Curbing. Lawn Rollers and Land Markers.

JAMES M. MEIKLE, Mason and Contractor. Cement Tile, Brickwork and Plastering.

JACOB J. MOHR, 23 Long Wharf. Phone 113. Morton Avenue

TEL. 859

FORD AGENCY

1913 Fords.

482-484 Thames St., Stark Bros.

Do You Use Steam Coal?

Do You Want the Most for Your Money?

Try Our "Genuine Pocahontas."

NEWPORT COAL COMPANY.

For Every $1.00 That Yot Want to Spend Get 75c.

From your father, husband or sweetheart and come to the Kazanjian Co.'s sale. Why? Because everything is 25 per cent less than it was Friday. If you wait a day IT will be gone.

RUG DAY MONDAY.

Royal Wiltons	were $60.00	Now $45.00
Royal Wiltons	were 45.00	Now 33.75
Axminsters	were 25.00	Now 18.75
Axminsters	were 22.00.	Now 16.75
Axminsters	were 16.00	Now 12.00
Axminsters	were 9.00	Now 6.75
Axminsters	were 4.00	Now 3.00
Axminsters	were 2.25	Now 1.69

THE KAZANJIAN CO.,

138-144 BELLEVUE AVE. Tel. 79. A. H. BOZYAN, Manager.

WAR EXPECTED TO BEGIN EARLY THIS EVENING.

Adrianople Object of Armies of Allied Balkan Nations.

Bulgaria Consents to Turkish Representative Residing at Fortress.

LONDON, Feb. 3.—The war between Turkey and Bulgaria, Greece, Montenegro and Servia will begin again at 7 o'clock this evening, according to the schedule unless the last faint efforts of the European powers to prevent a resumption of the fighting should succeed or Turkey decide at the eleventh hour to surrender to the allies.

The immediate object of the armies of the allied Balkan nations is believed to be the capture of the fortress of Adrianople, which has hitherto presented such a firm front to all the efforts of the besiegers, in spite of the overwhelming force brought against it. Upon this fortress the combined Bulgarian and Servian armies, the latter of which is well supplied with powerful siege artillery, will concentrate their exertions.

For the present, at any rate, the Bulgarian generals will simply try to hold the large forces of Turkish troops concentrated behind the line of fortifications of Tchataija, for the defense of Constantinople.

King Nicholas of Montenegro already has started for the Turkish fortress of Scutari. The king will personally direct the attack, in the hope that by capturing the city and thus establishing an accomplished fact Montenegro will obtain a better chance of keeping definite possession of it when peace finally comes.

In the western Turkish province of Epirus, which touches the Grecian border, the Greek troops under the command of Crown Prince Constantine assert that they have great hopes of breaking down the splendid defense which the Turkish army has thus far offered. The Servian armies, alone of all the Balkan armies, have completed their campaign and have placed many of their troops at the disposal of their comrades in the field. Some, however, must be kept in Albania where, according to Italian advices, a rising against the invaders has been organized already. It is declared that the Albanians, with 80,000 rifles under the command of Austrian officers, are taking the field and it is stated that they have fought a battle at Dibra, where the Servians lost heavily. The Albanians are said to be greatly irritated by the wholesale arrests of those among them who are suspected of being interested in the provisional government.

While the possible renewal of the war may put a strain upon the co-operation of the powers, they have thus far worked in harmony and the departure of Prince Hohenlohe Waldenburg Schillingsfurst from Vienna, with an autograph letter from the Emperor Francis Joseph to the Emperor Nicholas of Russia, gives additional hope that they will do so until the end.

The Turkish government, like that of Bulgaria, announced that it will not allow newspaper correspondents to accompany the armies in the field. Mahmoud Shefat Pasha, the grand vizier, stated emphatically in the course of an interview today that he would not allow any of them within 20 miles of the lines.

Bulgaria made a small concession today when she consented to the proposal of the Great Powers that Turkey should be allowed to appoint a representative of the Caliph to reside at Adrianople after the cession of that city to the allies.

The finances of all the states concerned in the war are demoralized and Turkey will emerge from the conflict practically bankrupt. Sir Richard Crawford, who has been advisor to the Turkish minister of finance since 1911, left London today for Constantinople. He had actually arranged for two small loans of $2,500,000 each during his stay here. These were to meet the pressing needs of the Porte, but they depend on a peaceful settlement. With the prospective resumption of the war, Turkey is deprived of even this slender resource.

The powers are so interested in Ottoman finances that a scheme is being developed both to safeguard foreign investors and to protect the Turkish treasury against mismanagement. An extension of European control is contemplated so as to permit of more supervision and to assure that the money is expended on the objects for which it is allotted. The main creditors of Turkey bring Germany, France and Great Britain both, the triple alliance and the triple entente are interested in the success of this scheme.

TWO COMMUNICATIONS AWAITED

Ottoman Officials Have Not Lost Hope That War Will be Avoided.

CONSTANTINOPLE, Feb. 3.—The outcome of the representations made by the British and German ministers at the Bulgarian capital is awaited with strained tenseness and, near as is the end of the armistice, which terminates at 7 o'clock this evening, the Ottoman officials have not yet lost hope that a resumption of hostilities will be avoided.

The German communication to the government of King Ferdinand of Bulgaria was even more direct in its terms than was that of Great Britain in urging a peaceful settlement. Germany declared that she considered the Turkish proposals, made in the Ottoman reply to the note of the powers, as adequate, while both Great Britain and Germany intimated that intractibility on the part of the Balkan nations was not approved by the European powers. In the meanwhile Turkey has not been neglecting to take precautions for all eventualities.

The movements of troops and war stores have been incessant during the past week, while the hospitals at the front have all been cleared and their patients removed to the infirmaries in the city.

INCOME TAX NOW IN THE CONSTITUTION.

Wyoming's Ratification Makes the Necessary Three Fourths.

Congress to Enact the Law, Probably at Extra Session.

WASHINGTON, Feb. 3.—An income tax is now one of the provisions of the constitution of the United States, Wyoming's ratification today of the income tax amendment, the sixteenth change in the constitution and the first since the reconstruction, completed a list of 36 states—three fourths of the Union—which have approved the provision. Congress now will enact a law to levy the tax, probably during the extra session to be called by President-elect Wilson in March. The tax itself, its provisions and its limitations are all left to Congress.

The new law probably would supersede the corporation tax and provide for a tax on all incomes above $5,000, although there has been some sentiment in favor of making the limit as low as $4,000. Congressional leaders, who have been preparing for the final ratification by the states, estimate, that an income tax would bring in about $100,000,000 a year to the government.

Now that the tax is provided by the constitution the proposed excise tax, framed by Democratic leaders in 1912 to meet the Supreme Court's decision which held a former income tax unconstitutional, will be dropped and some of its provisions may be included in the new law.

West Virginia ratified the amendment last week. One house in New Jersey and one in New Mexico have approved it. Wyoming's ratification was wholly unexpected at this time.

Following is the list of states which ratified the income tax amendment: Alabama, Arkansas, Arizona, California, Colorado, Delaware, Georgia, Idaho Illinois Indiana Iowa Kansas, Kentucky, Maine, Maryland, Michigan, Minnesota, Mississippi, Missouri, Montana Nebraska, Nevada, New York, Nodth Carolina, North Dakota, Oklahoma, Oregon, South Carolina, South Dakota, Tennessee, Texas, Washington, Wisconsin Louisiana, Ohio, West Virginia, Wyoming. The following rejected: Connecticut, New Hampshire, Rhode Island, Utah.

PASSES BOTH HOUSES.

Not a Dissenting Vote in Wyoming on Income Tax Amendment.

CHEYENNE, Wyo., Feb. 3.—Not a dissenting vote was registered in either house of the Wyoming legislature today on the joint resolution ratifying the income tax amendment to the federal constitution. The resolution of ratification was introduced in the senate by Senator Kendrick and was taking the usual course until the legislator learned that only one state was needed to make the amendment effective. When the senate met today Mr. Kendrick moved that the resolution be taken up under a suspension of the rules. It was passed and at once forwarded to the house, where it was expedited, the vote being completed in less than half an hour. The resolution then went to the governor for his signature.

KING OF ABYSSINIA DEAD.

Prince Jeassu, His Successor, Enters Capital With Great Pomp.

LONDON, Feb. 3.—King Menelik of Abyssinia is dead, according to a special despatch received from Addis Abeba today. His successor, Prince Lidj Jeassu, one of his grandsons, entered the capital Sunday with great pomp.

No official confirmation has been received here of the death of Menelik.

Prince Lidj Jeassu, who is said to have entered the Abyssinian capital as the new emperor, is only about 17 years old. He was selected some years ago by Menelik himself as his successor. He is the son of Ras Michael, a powerful prince and governor of three Abyssinian provinces, whose wife was Menelik's daughter. Lidj Jeassu speaks English, French and German and has been instructed by European tutors.

There have been many rumors during the past five years of Menelik's death and it was reported at one time that the fact was being suppresed and the empress was conducting the affairs of the Kingdom until Lidj Jeassu was old enough to take the government into his own hands. This was denied officially and at the beginning of last year Menelik was reported to be paralyzed below the waist and uncertainty has since reigned as to whether he was really dead or alive.

The kingdom of Abyssinia has a population of 8,000,000 and possesses a powerful army. The political institutions are feudal in character, but there is a sort of state council which possesses very little authority and a council of ministers with all the usual portfolios.

Menelik became the supreme ruler in 1889.

THE SEINE RISING RAPIDLY.

Repetition of Disastrous Inundations Which Occurred in Paris Feared.

PARIS, Feb. 3.—Fears of the repetition of the disastrous inundations which occurred in Paris during the winter of 1910-11 have been aroused by the rapid rising of the river Seine. The level of the water is rising today about two inches every hour. In the low lying quarters of the city, especially in the southwestern district of Bercy, the water has overflowed into some of the streets. The Rue Watt, near the Tolbiac bridge, was the first to be flooded. It is now under water to a depth of several inches. Rain ceased this morning in Paris, but it continues to fall heavily in the upcountry regions.

GOVERNMENT SUFFERS ITS FIRST BIG DEFEAT.

Shoe Machinery Company Did Not Violate Anti-Trust Law.

Supreme Court Does Not Pass on Legality of Leasing System.

WASHINGTON, Feb. 3.—The government today suffered its first big defeat in the recent anti-trust campaign when the Supreme Court held that the officials of the United Shoe Machinery Company did not violate the Sherman anti-trust law by organizing that company. The court, however, did not pass on the legality of the system by which the company leases machinery on terms that no "independent" machinery be used.

The action of the court grew out of the Massachusetts federal court's annulling one of the two indictments brought against the Shoe Machinery Company officials. The Massachusetts court took the position that the indictment did not state an offense under the Sherman law. The government appealed to the Supreme Court by virtue of the criminal appeals act of 1907, on the ground that it did state an offense.

The government in the indictment alleged that Sidney W. Winslow, Edward P. Hurd, George W. Brown, William Barbour and Elmer P. Howe violated the law, first by organizing the United Shoe Machinery Corporation, and second by a system of leasing their machines, whereby patrons were compelled to promise not to use any machinery made by independents, and to use only that made by the alleged combine.

The charge was that the Shoe Machinery Corporation took over the business of the Consolidated & McKay Lasting Machine Company, manufacturing 60 per cent of all lasting machines; the McKay Shoe Machinery Company, manufacturing 70 per cent of all heeling machinery and 80 per cent of all metallic fastening machines, and the Goodyear Shoe Machinery Company, manufacturing 80 per cent of all the welt-sewing and out-sole-stitching machines. The government claimed that this put about 80 per cent of the business of manufacturing shoe machinery into one concern, and that that being an "undue proportion" of the trade was a violation of the law. It did not claim that there had been unfair competition, as in the Standard Oil and Tobacco cases.

The Shoe Machinery officials declared that the Supreme Court could not revise the action of the Massachusetts courts, because the criminal appeals act was repealed by not being included in the judicial code of 1912 and also claimed that the organization of the corporation was a normal trade development. They further urged that the groups consolidated into the corporation were non-competing and the leasing system was justified by the patent laws.

Justice Holmes, announcing the unanimous decision of the court, said the lower court regarded the indictment as merely referring to the organization of the company, not to the "tying clause" leases. That being the case, he added, the Supreme Court must accept that interpretation without question. He said this relegates the case to a narrow compass, and pointed out that the several groups combined in the organization of the Shoe Machinery were non-competitive. The justice declared that the Sherman law did not contemplate the doing of business by the smallest possible isolated units.

Two indictments were brought against the Shoe Machinery officials. The decision today concerned only one of these.

"On the face of it, the combination," said Justice Holmes, "was simply an effort for greater efficiency. The business of the several groups that combined, as it existed before the combination, is asumed to have been legal. It is hard to see why the collective business should be any worse than its component parts.

"We can see no greater objection to one corporation manufacturing 70 per cent of three non-competing groups of patented machines collectively, used for making a single product, than to three corporations making the same proportions of one group each.

"The disintegration aimed at by the statute does not extend to reducing all manufacture to isolated units of the lowest degree."

The justice concluded the opinion by holding that the criminal appeals act had not been repealed by the judical code which went into effect January 1, 1912, and therefore the Supreme Court had jurisdiction to review the decision of the lower court in the case.

ON MONOPOLY CHARGES

Shoe Machinery Officials Will be Prosecuted on One Indictment.

WASHINGTON, Feb. 3.—The government will prosecute officials of the United Shoe Machinery Company under the one remaining indictment, it was announced at the Department of Justice today. The indictment charges monopoly and unfair competitive methods, and is declared by officials to be the most important and strongest of the indictments returned against the company.

STEAMERS REPORTED.

SABLE ISLAND, Nova Scotia, Feb. 3.—Ancona from Naples for New York, 785 miles east of Sandy Hook at 6:45 a. m., will dock 11:30 a. m. Wednesday.

SABLE ISLAND, Nova Scotia, Feb. 3.—Menominee from Antwerp for Boston, 500 miles east of Boston at 7:40 a. m.

CAPE RACE, Newfoundland, Feb. 3.—Oceanic from Southampton for New York, 1,332 miles east of Sandy Hook at 10:43 p. m. Feb. 2, will dock 8:30 a. m. Thursday.

CAPE RACE, Newfoundland, Feb. 3.—Arabic from Liverpool for Boston, 600 miles east of Boston at 10:45 p. m. Feb. 2.

COMMERFORD

Over 233 Thames St.

Is making up some fine OVERCOATS just now.

Commerford,

TAILOR,

PHONES 9929, HOUSE 1861.

The Railroad strike in Maine has advanced the price of potatoes in the wholesale market about twenty cents per bushel.

We are only advancing five cents a bushel, while our stock lasts.

Potatoes, per bu 85c

The mild weather is making the price of Eggs lower. Brookfield Farms, per doz 38c

Grape Fruit, each	5c
Baldwin Apples, per pk	25c
Onions, per bush	70c
Turnips, per bush	65c

The Edward A. Brown Co.,

274 Thames Street.

Geo. E. Vernon & Co.,

Interior Decorators

AND

Upholstering

In All Its Branches.

91 JOHN STREET, NEWPORT, R. I.

1913

HUPMOBILE RUNABOUT.

$750, F. O. B. Factory Complete Equipment. 20 H. P. Sliding Gears-Bosch Magneto. Runabout now in stock. Look it over before you buy.

Tel. 971. 1307 W. A. MAHER 13 Farewell St. Open Evenings.

Two Days Sale.

Small Fresh Geese	.22
Small Island Chickens	.25
Small Fowls	.20
Small Chickens	.22
Large Legs of Lamb	.18
Small Legs of Mutton	.15
Grape Fruit (per dozen)	.60
Onions (per bushel)	.60

MARLBOROUGH MARKET,

Tel. 76—77.

!FREZ-YUH!

Although there was a cold wave here that almost "froz-us" the FREEZIA, which is a symbol of purity, will not "froz-us" according to price.

H. J. HASS & SON,

196 Thames St. Tel 214.

THOMAS MAGUIRE,

MASON CONTRACTOR.

All Kinds of Stone Work, Brick Laying, Plastering, Cement Work.

Expert on Drains. 25 Dean Ave. Tel. 1174

RED ONIONS

65c bushel.

Yellow Onions	65c bu
French Turnips	55c bu
Good Butter	3 lbs $1.00
Large Legs Lamb	18c lb
Nelson Brand Bacon (By strip or ½ strip)	18c lb
JUST ARRIVED	
Choice Geese	22c lb
Hilltop Farm Fowls	22c lb

J. A. BARKER,

346-348 Thames Street.

The Bee Hive

THE HESS COMPANY

The Store of Dependable Merchandise.

SPECIAL SALE of CURTAINS

For the Next Few Days.

We have just received at this opportune time a large shipment of Lace, Scrim and Muslin Curtains which we shall offer for sale during the next few days at ridiculously low prices. Now is the time for you to buy your summer supply while the prices are right and assortments are complete.

200 pairs Ruffle Muslin Curtains, 2¼ yds. long, good quality muslin, worth today 38c pair. Special val. at 29c pr.

400 pairs Ruffle Muslin Curtains, 2½ yds. long, in polka spots, figures and other designs, regular 98c value, Special at 85c pair

100 pairs fine grade Scrim Curtains in white or cream, 2½ yds. long, with wide lace insertion, something entirely new for this season. Special $1.98 pr.

150 pairs extra quality Scrim Curtains, 2½ yds. long, with insertion and lace edge, a very dainty curtain, at a reasonable price. Special at $2.98 pr.

50 prs. plain White Scrim Dutch Curtains, 2¼ yds. long, with lace edge all ready to hang. Special at $1.50 pr.

50 pairs Nottingham Lace Curtains, 3 yds. long in a large range of new and stylish patterns, a regular $2.25 curtain. Special at $1.75 pr.

Apart from the above items we are also offering a large assortment of Nottingham Curtains, in all the newest patterns for the coming season at exceptionally low prices.

$2.98	Nottinghams	for	$2.50 pr
4.50	"	"	3.50 pr
4.75	"	"	3.75 pr
5.50	"	"	4.25 pr
3.98	"	"	3.25 pr
6.00	"	"	5.00 pr

S&H STAMPS With every purchase.

THE HESS CO.,

159 Thames Street.

714 TELEPHONE 714

Established 1882.

AUTOMOBILE APPARATUS.

Chemical Engines With Water Guns Latest Devices for Fighting Fire.

Along with the general adoption of automobile fire apparatus is appearing a new chemical fire engine—a chemical without acid, which depends upon air pressure for the propulsion of the liquid instead of gas generated by the mixing of soda and acid. The older firemen can remember the old Babcock extinguisher, which often gave an incomplete mixture, the result being the ejection of almost raw acid which was ruinous to clothing. The new air pressure chemical, it is claimed, has greater fire extinguishing efficiency, with a more uniform pressure, quicker in action and greater carrying power.

This is one of the products of the Seagrave Boyd & Brothers corporation, which is engaged in the construction of a variety of motor-driven fire apparatus. This concern has recently delivered to the city of Philadelphia a number of engine tenders which are in fact chemical and hose wagons combined. The chassis is that of the auto car, adapted to the particular needs of fire departments, with a standardization of parts from which there is no deviation, so that new ones are positively interchangeable.

One of the attachments noted on this type of apparatus is a water gun, which permits the concentration of two or more lines of hose into one stream. This is shot from the gun, which is rigidly fixed to the apparatus, so that a more powerful stream can be handled than if it were to be simply held by firemen. These guns have already been employed to good advantage on horse-drawn apparatus in up-to-date departments and are said to be particularly advantageous for use in large fires, such as the one Newport has just experienced. Such guns of course need a high pressure water system back of them, or efficient engines which will deliver the water at much higher pressure than the Newport firemen are accustomed to handle.

In speaking of these things The News is not naming them as something entirely new except to Newport, for other places are trying out the latest devices in trying to find something better than they have. Twenty years ago, at the other Weaver fire, Newport had what was called a Jumbo set, which combined two streams in one. As it was hand-handled it was cumbersome, and when the hose were out it was allowed to be forgotten. The water gun is an adaptation of the old idea, with greater efficiency and easier handling. It is often fitted to old hose wagons, if these are not too lightly built.

FOR A SINGLE TERM.

The Senate Adopts Resolution by a Majority of One.

By a vote of one more than the necessary two-thirds majority the Senate adopted the resolution proposing an amendment to the constitution to limit Presidents of the United States to a single term of six years. The resolution was carried by 47 to 23, only Progressives and Republican Senators and one Democrat being recorded in opposition to it.

The amendment would bar William H. Taft, Woodrow Wilson and Theodore Roosevelt from again seeking election.

In view of the almost solid Democratic support of the proposed amendment, the purpose of which is approved by the platform of the Baltimore convention, it is not improbable that it will also be approved by the House and be sent to the states for ratification, if opportunity can be found for its consideration by the House during the remaining month of the present Congress.

The language which it is proposed to insert in the constitution in place of the first paragraph of article II follows:

The executive power shall be vested in a President of the United States of America. The term of the office of President shall be six years; and no person who has held the office by election, or discharged its powers or duties, or acted as President under the constitution and laws made in pursuance thereof, shall be eligible to hold again the office by election.

ORDERS TO NAVAL OFFICERS.

Orders were issued by the Navy Department Saturday detaching Rear Admiral Austin M. Knight from the command of the special service squadron, now in Turkish waters, and directing him and the members of his personal staff, consisting of Captain Harry A. Field, chief of staff; Lieutenant Commander F. D. Karns, aide and fleet engineer; Lieutenant Commander Chauncey Shackford, aide and flag secretary, and Lieutenant William F. Pryor, aide and flag lieutenant and fleet ordnance officer, to return to their former stations. They will return to the United States on a merchant vessel, via Naples and Gibraltar.

The department also announces the following orders:

Lieutenant E. L. McSheehy, ordered to the Tacoma as navigator.

Ensign L. E. Lindsey, detached from the Prairie and ordered to the Louisiana.

Ensign P. A. LaRoche, detached from the Louisiana and ordered to the Prairie.

Passed Assistant Paymaster F. W. Field, detached from the naval station, Key West, and ordered to the navy yard, New York.

Chief Boatswain F. R. Hazard, detached from the Cheyenne and ordered to the Vicksburg.

Chief Machinist Charles Franz, ordered to the navy yard, Charleston.

Machinist R. G. Moody, detached from the Pittsburg and ordered to the Galveston.

Carpenter W. H. Hewitt, detached from the receiving ship at Norfolk and ordered to the Chester.

Carpenter J. S. Jones, detached from the receiving ship at Boston and ordered to the Birmingham.

Paymaster's Clerk H. S. Stubbs, appointed for duty on the Connecticut.

PREVENTS ESCAPE OF A CONVICT.

The quick wit of the wife of Sheriff F. O. Silsby of Ellsworth, Maine, prevented the escape from the county jail Saturday of Edwin Goodman, 17 years old, the confessed murderer of Captain Harry C. Young, who was killed at Surry last October.

Goodman, aided by another prisoner, had knocked down and overpowered a deputy sheriff and was taking his keys when Mrs. Silsby heard the commotion. Checking an impulse to investigate, she first secured the outer door of the jail and in doing so closed the only remaining barrier between Goodman and freedom. Then she sounded an alarm which brought aid to the deputy.

Nobody is really as polite or as disagreeable as his tone of voice while talking over the telephone would imply.—[Washington Star.

RE-ORGANIZATION OF THE ARMY.

The Country to be Divided Into Four Departments February 15.

Secretary Stimson Plans for More Rapid Training, Mobilization and Improvement.

A complete re-organization of the army has been directed by Secretary of War Stimson, in accordance with a scheme of national defense drafted by the Army War College and later approved by President Taft and the members of the cabinet, as well as the high officers of the army. The country has been divided into four departments—Eastern, Central, Western and Southern, with headquarters respectively at New York, Chicago, San Francisco, and San Antonio, Texas.

A division of infantry will be stationed in the Eastern, Central and Western departments and a cavalry division in the Southern department. This arrangement was made to provide cavalry troops for patrol duty along the Mexican border.

There has been a complete separation of the coast artillery posts from the mobile army. Three coast artillery districts are created, a North Atlantic, a South Atlantic and a Pacific division. A brigade of infantry is created at Hawaii. The Philippines department will continue as formerly.

Heretofore the regiment has been the basis of the tactical organization, but under the new scheme a brigade and division organization has been established. The re-organization has been accomplished as far as possible without transferring many organizations. There will, however, be many transfers of staff officers, due to the changes in departmental headquarters.

According to officers of the army the new organization will permit of more efficient training and more rapid mobilization. The re-organization will become operative February 15, when the present territorial system of administration will be abolished.

The First division, which will include the Eastern section of the country, will be commanded by Major General Thomas H. Barry, and will contain two brigades, the First, with headquarters at Albany, commanded by Brigadier General Marian P. Maus, now at Vancouver Barracks, Washington, and the Second brigade, with headquarters at Atlanta, Ga., commanded by Brigadier General Robert K. Evans. The organizations in the First brigade will be the Third, Fifth and Twenty-ninth infantry, while the Second brigade will comprise the Ninth and the Seventeenth infantry. The Third field artillery, the Tenth cavalry and the First battalion of engineers will also be assigned to the First division. Other divisions will be organized in a similar manner, principally from the troops now serving in their borders.

"Taken as a whole I regard the new organization as a very long step forward," said Mr. Stimson. "It not only represents a great immediate reform in the structure of the army, but it paves the way for constant rational improvement. It concentrates the attention of the officers of the army upon the necessity of a proper organization of the army. From the very fact that many of the new divisions and brigades will necessarily be incomplete and imperfect it calls to their attention such defects and points out the line of future growth and correction whenever the army is changed and perfected."

The London suffragettes practically propose to show their unfitness for the ballot until the men in despair give them the ballot.—[New York Tribune.

TAKEN IN TIME

THE TROUBLE With a child's eyes is usually easily corrected, but if the glasses are not exactly right great havoc is played with the delicate nerves.

To insure your child's Glasses being right, have me prepare them after an expert examination of the eyes.

F. W. PUTMAN, O. D.
118 Spring Street.
Office Hours 9 A. M. to 8 P. M. Phone 185

LINCOLN & TILLEY
PLUMBERS.
Personal Attention given to all Work.
152 Spring St. Tel. 863.
A. H. Lincoln. A. H. Tilley.

"Meet Me at Barney's"
Most Popular in Town.
The popularity and rapid growth of
Our 20th Century Lending Library
is proven by these facts:
Patrons have increased three fold.
Number of books has increased in greater proportion—there are now over six hundred books of fiction.
Entries of over 25,674 names have been made in our membership book since June, 1910.
A membership in this library is WITHIN EVERYONE'S MEANS
No deposit is required on a book taken out—the only charge for its use is two cents a day.
ENTER YOUR NAME TODAY
In our library membership book and enjoy reading the popular fiction now in vogue.
Barney's MUSIC STORE

A Germicide—Healer of Gums and Dentifrice—In One Preparation.
Soft, spongy, bleeding, receding gums are prevalent with eighty per cent of our adult population.
Unless checked, serious and expensive results will surely follow. DR. FORHAN'S DENTAL CREAM will aid in checking these ailments and by faithful use, the gums may be restored to healthy, pinky condition and the teeth be made firm and sparkling.
It is a germicide pleasing to the taste, strengthens the gums, polishes the teeth, and thoroughly cleans the mouth of disease-creating germs.
In each carton will be found a complete "story" with full directions for usage and suggestions for the care of teeth. In tubes (a paste) at 25 cents by Frank L. Powell Pharmacy and leading Druggists, on positive assurance of satisfaction.

Don't Throw Away
YOUR OLD
Safety Razor Blades.
We sharpen them better than new at small expense.
We own one of the finest electrically operated sharpening machines made, and are able to guarantee our work absolutely. If you are not satisfied, come back and get your money.
"Gillette" and all double-edge blades 35c per dozen
"Durham Duplex" blades ..... 50c per dozen
Single-edge blaeds ..... 25c per dozen
"Star" blades ..... 25c each
Liggett's Hall & Lyon Stores

NOTICE.

All persons having accounts with "The Geo. A. Weaver Co." kindly call and settle same.

All claims against "The Geo. A. Weaver Co." are also to be presented.

THE GEO. A. WEAVER CO.,
Realty Building,
Room 8.

TIE-UP OF RAILROADS.

Threatened Strike of Firemen Would Seriously Affect the Public.

If the railroad firemen in the Eastern territory carry out their threat to strike, over 50,000 miles of railroads in the United States will be tied up. Their decesion will not be made public before February 11, when the men are expected again to meet the committee of railroad managers.

More than 50,000,000 people depend on these railroads. These roads pay annually for labor over $500,000,000—more than a million and a half every working day. There are about 680,000 employes on the railroads in the Eastern territory. Every one of these would be affected by a strike, not to speak of the serious effect upon the public, which is even of greater importance.

To preclude the possibility of a walkout and to afford an equitable settlement, the railroads offer to have the controversy settled by a representative commission of disinterested citizens. The firemen so far have refused to do this. The railroads in the territory have offered their men a minimum wage of $2.40 a day in passenger service. The present minimum is $1.75 though this minimum is paid on but few roads.

In through freight service the railroads have offered a minimum of $2.75 per day. They have also offered increases of 10 and 15 cents per day on certain freight engines. All firemen working on freight engines now receive at least $2.45 a day. Some firemen in through freight service for instance are paid as high as $3.30 a day. There are cases on some of the very large engines where their pay is even higher than that.

REAL ESTATE AND INSURANCE.

For Sale.
THE GREENE ESTATE on Church Street, a two family house and 7,400 square feet of land with splendid possibilities.

WANTED.
A GOOD COTTAGE or two family house between Howard street and Morton Park to suit a customer.

SIMEON HAZARD, 18 Franklin Street

WE WILL SELL a Six Room Modern Cottage with gas, bath, heat, set tubs and concrete cellar for $3000. This house is in the Harrison Avenue district.

J. B. Parsonage & Son
REAL ESTATE AND INSURANCE
10 Franklin St., Opp. Postoffice.
NEWPORT, R. I.
No telephone inquiries.

AWFUL ITCHING AND BURNING
Dandruff in Worst Form. Hair Began to Fall Out in Handfuls. Head Covered With Sores. Cured by Cuticura Soap and Ointment.

27 North Ave., Attleboro Falls, Mass.—"I have been troubled for a long time with dandruff in its worst form. My scalp was covered with eruptions and my hair had begun to fall out in handfuls. I scratched my head so that it was covered with sores and at times these caused me much suffering by their bleeding. My scalp itched terribly nearly all the time even at night when the awful itching and burning sensation would awaken me from sound sleep. There was not a spot on my head free from the awful itching dandruff and the dandruff was so thick as to be plainly seen in my hair even when I had given it a thorough brushing.

"I tried countless so-called 'remedies' for it without deriving the least benefit from their use. Then I decided to send for a free trial sample of Cuticura Soap and Ointment. I bought a full-sized box of Cuticura Ointment and more Cuticura Soap and at the end of a month I had not even a trace of dandruff left and never since have been troubled with its return. Cuticura Soap and Ointment cured me." (Signed) Miss Murial E. Gammons, Apr. 6, 1912.

A single cake of Cuticura Soap and box of Cuticura Ointment are often sufficient when all else has failed. Sold by druggists and dealers everywhere. Sample of each mailed free, with 32-p. Skin Book. Address postcard "Cuticura, Dept. T, Boston."

Tender-faced men should use Cuticura Soap Shaving Stick, 25c. Sample free.

Buy Your
Trunks
AND
Save Your Money.
GRATRIX,
96 BROADWAY.

New Wall Paper
Our new line is now complete in all styles and grades. Ol ambroys, papers with cretonnes to match. Crown papers and cut out borders.
Special attention is called to our inexpensive chamber papers in florals and stripes.
JOSEPH GRAHAM,
69-70 Spring Street, Mayer Building.
Largest Wall Paper House in Town.

CUTTING UP!
As a present, a set of Carvers is far superior to all other gifts. As a purchase for the home it is the most useful.
We guarantee all our Carving Sets because we buy only the best. That's why we can.
NOW is the time to get THAT set that you saw and wanted. By putting it off you never will.
S. W. Coggeshall, 201 Thames St.
THE HARDWARE MAN.

EDWARD L. SMITH,
FISH AND FRUIT of All Kinds.
469 471 THAMES STREET. TELEPHONE 762 763
ROE and JACK SHAD.
Bluefish and Spanish Mackerel.
IANATEE RIVER GRAPE FRUIT.
FANCY INDIA RIVER ORANGES.

FIRE SALE!
Photographic, Electric and Art Goods
Slightly damaged, at Tempting Prices.
CHASE, Broadway & Spring St.

REDUCTION SALE.
ENTIRE STOCK OF
TRIMMED and UNTRIMMED MILLINERY
AT REDUCED PRICES.
AARON
BON TON MILLINERY,
233 Thames Street. Phone 627.
Until further notice our store will close at 6 P. M., except Saturday evening.

POULTRY KEEPERS.
Have you seen the Norwich Automatic Feeder? It saves food, keeps the grain dry and feeds the poultry only when hungry. Lets fall only a small quantity of grain at one time which is cleaned up before it becomes sour. $2.50 to $5.00.
Cypher's Full Nest Egg Food keeps your poultry in condition, 25c a pkge.
Nodi-charcoal, 10c pkge.
Park & Pollard's Dry Mash makes hens lay or bust. $2.50 per bag, 3c per lb.
Agents for Cypher's Incubators and Brooders.
WM. B. SCOTT & CO.
8-10 Broadway.

Tackle, Blocks and Falls
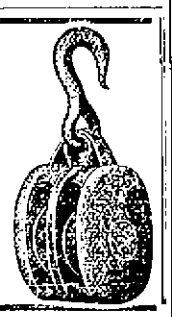
For painters' stagings and hoisting work of all kinds.
SPLICING done free of charge.
J. T. O'Connell,
89 Long Wharf.

DENNIS SHANAHAN,
Hay, Grain and Salt,
POULTRY AND DAIRY FEEDS.
COMMERCIAL WHARF.

J. Joseph M. Martin,
MASON CONTRACTOR.
17 Carroll Avenue.
Mason Work in all its Branches. Brick Work, Cement Work, Tiling, Plastering, etc. Tel. 1175.

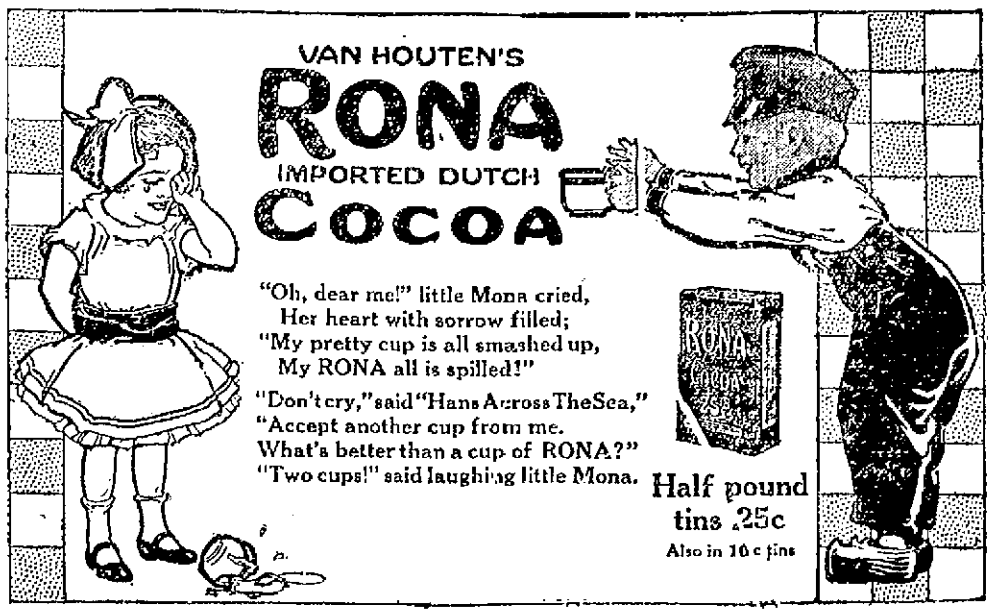

REAL ESTATE AND INSURANCE.

UPPER POINT
Building Lots of Various sizes.
Two family house, well rented, large lot, a good investment, for sale for $2,900.
EDWARD L. SPENCER
Realty Building.

ATTENTION!
Have you ever thought that your policies were written insured? This is often the case and may be means of serious loss to you in case of fire. In fact your policy may be WORTHLESS.
Why not let us render our service? It costs nothing and may save you thousands of dollars.
Let us go over your property and show you how we may reduce the cost of your insurance.
We will furnish pamphlets on "Structural Safeguards for dwellings," "Fire Prevention and Fire Insurance." And a simple and clear explanation of the 80 per cent clause which is so misunderstood.
Before placing your insurance consult
"THE AGENCY OF SERVICE"
WM. E. BRIGHTMAN,
164 Bellevue Ave.

ATTRACTIVE VILLAS AND COTTAGES FOR SALE.
Also Farms and Country Places on the Island.
Insurance in strongest Companies.
Rentals for season of 1913.
FREDERICK H. PAIN
Bellevue Avenue and Catherine St.

FOR SALE.
Dwelling, Summer street, modern improvements.
2 Tenement house, Marsh Street.
Dwelling, Rosenbeath avenue, modern improvements.
2 Tenement house, Houston avenue.
CLARENCE A. HAMMETT
323 THAMES STREET.

ARE YOU FULLY INSURED?
If not and you desire additional protection to be fully covered under the 80 per cent clause, we can procure you the strongest companies and at the lowest rates obtainable.
DeBLOIS & ELDRIDGE
152 Bellevue Avenue

For Sale.
Two Tenement House near Postoffice.
Two Tenement House on Church street.
Two New Cottages, with all modern improvements, high Fifth Ward.
WM. LOFTUS, 234 SPRING ST.

For Rent.
JAMESTOWN, R. I.
ONE UNFURNISHED TENEMENT with five rooms.
FURNISHED COTTAGES for season of 1913 at from $300 to $3,000.
C. E. WEEDEN.

CORSETS
REDUCED IN PRICE.

LaGrecque
Her Majesty
REMO.
P. N.
J. B.
C. B.
FITTING ROOM on the street floor.
THE LAPPIN STORE
ON THAMES STREET.

IMPORTANT.
We are showing a new line of imported Novelty Pieces in Leather for Men and Women.
Jewel Boxes, Photo Cases, Stamp Holders, Medicine Cases, Writing Pads, Drinking Cups, Flat Brushes, Bridge Sets, Sewing Sets, Coat and Pant Hangers, Glove and Handkerchief Sets, Bill Folds, Letter Cases, Collar and Cuff Bags, Tobacco Pouches, Shaving Sets, Cigar and Cigarette Cases, Toilet Sets, Ladies' Hand Bags—in all the latest shades—Traveling Bags, Suit Cases and Trunks.
F. W. MERRILL,
118 BELLEVUE AVENUE.
Tel. 385.

THE NEWPORT JOURNAL
is especially adapted for mailing

GAINS FRIENDS IN HOUSE.

Two Battleship Program May be Favored by Democratic Leaders.

So noticeable has been the growth of sentiment in the House in favor of two or three new battleships at this session that Democratic leaders have decided to make a quiet canvass to find out as nearly as possible what is likely to happen when the question of naval increase is voted on this month. It has been the tacit understanding among the House leaders that this year they would throw their influence for only one battleship. They believe they made a mistake in cutting out all battleships from the bill in the House last year, and are willing to go that far by way of compromise.

Representative Oscar W. Underwood, the majority leader, and Representative John J. Fitzgerald, chairman of the appropriations committee, do not want to make a fight against two battleships if they will be beaten. If the canvass shows that without the application of the caucus "gag" enough Democrats will join the Republicans to make two ships a certainty, they will have to make up their minds whether they will ask for another battleship caucus in an attempt to confine the program to one ship or whether they will bow to the will of the majority of the House.

There is every indication that they will not resort to the caucus "gag" and that two battleships will win in the House. The naval committee, according to definite information obtained today, stands ready to report in favor of two battleships if it sees a chance of winning out on the floor. Representative Lemuel P. Padgett of Tennessee, the chairman of the committee, and the other Democratic members who favor a large navy, with the exception of Representative R. P. Hobson of Alabama, prefer, however, not to have a squabble with the House leaders and suffer the humiliation of defeat.

Representative Morris Sheppard of Texas, chairman of the public buildings and grounds committee, will go to the Senate within the next few days and Representative John L. Burnett of Alabama will become the acting chairman of that committee. Mr. Burnett is the leader of the "little navy" Democrats in the House. He is prepared to bring out a $30,000,000 public buildings "pork barrel," and although he insists that his opposition to battleships this year has no relation to his desire for public buildings his record in this respect at the last session has made the battleship advocates suspicious of his motives. Some of the friends of the navy among the Democrats think that Mr. Burnett is playing a "game of bluff" and that he will not make his threatened fight against two battleships if he sees that the "pork barrel" is going to have plain sailing.

TO FIGHT SUBMARINES.

French Government Testing Aeroplanes as Agents of Defense.

The French government has recently been conducting some experiments to learn the availability of the aeroplane as an agent of defense against submarines. The experiments were conducted off Toulon, where for two days submarines attacked the Pendre, the parent ship of the naval aeroplanes.

The submarines operated 30 feet below the surface, while Naval Lieutenant Du Caylar circled over the bay in a naval hydro-aeroplane. He was not able once to observe the approach of a submarine.

The experiments will be continued, but the test so far is considered to be a distinct proof of the value of the submarine in war.

WORK FOR A SEWING CIRCLE.

The arrival of an expressman with a big case interrupted a meeting of the ladies' sewing circle at South Amboy, N. J., Saturday. Two dinner knives and a tack hammer were broken before the lid of the box was started.

"Why, it is nothing but old clothes—there's John's trousers!" exclaimed one of the members as the cover was lifted. The aggrieved husbands of the members, who thought home work was being neglected, had sent their articles of clothing which needed mending. On each article was a note explaining just what repairs were needed.

PERSONALS.

....Marino T. Krepps, 95 years old, who claimed to be the oldest Odd Fellow in the world, is dead in Washington. He had been an Odd Fellow 73 years.

....Dr Mary Walker of Oswego, N. Y., suffragist and woman's rights agitator, was arrested by a Chicago policeman Saturday because she was dressed in male clothing. Dr. Walker has worn masculine attire for many years. At the police station she exhibited permission, said to be from the United States Congress, to wear men's trousers. She was then allowed to depart. No charge was entered against her.

....A baby daughter, born Saturday afternoon to Mrs. Charles Becker, wife of the former police lieutenant, who is in the death house at Sing Sing awaiting execution for the murder of Herman Rosenthal, the gambler, died Sunday afternoon. The attending physicians from the first had held out little hope of saving the life of the child, owing to its condition of general weakness.

....Rev. A. S. Grant, superintendent of the Presbyterian Church of Canada, announces that 10 wealthy laymen of that church have each subscribed $10,000 for the purpose of paying the expenses of every Presbyterian minister in Canada to the General Assembly soon to meet at Toronto. It is proposed also to pay the expenses of a large number of ministers from the United States, Great Britain and other parts of the world to the meeting.

....A petition to adopt "a child about the age of 15 years" has been presented to Judge McKinley in the superior court in Chicago by Mrs. Martha Frances Collins, 65 years old. In her application she set forth that she desired to adopt Miss Elisa Robinson, who has lived with her 40 years, the object being to make her the legal heir to Mrs. Collins's estate, which is estimated to be worth several hundred thousand dollars. Judge McKinley took the request under advisement.

....By the will of James Bartlett Hammond, the eccentric typewriter manufacturer, who died at St. Augustine, Fla., it is estimated that the Metropolitan Museum of Art in New York will receive nearly $2,000,000. Mr. Hammond was for many years a warm friend of the museum and a member of it at the time of his death. All Mr. Hammond's estate, with the exception of his stock in the Hammond Typewriter Company, is left to the museum absolutely by the will and the stock will revert to it in the course of time.

NEWPORTERS BADLY BEATEN.

Fail to Make Much Showing Against Fall River in Triangular Meet.

Reynolds of Visitors the Star of the Events, but Local Men Lower Local Records.

Neither the city nor the Army and Navy Young Men's Christian Association was able to make much of a showing against Fall River Saturday evening in the triangular athletic meet, held in the gymnasium on Mary street. The Fall River team piled up a score of 55 points, while the local associations had 17½ points each.

Some local records were lowered by Newport men, nevertheless, namely, the 440-yard record, by Ward, Buchanan and Peterson, although they were defeated by Fall River. Tom Wyllie made very fast time in the potato race, being relegated to third place because of having dropped a potato. He outstripped John Nolan, the previous best performer in this event, by three seconds, Wyllie's time being 36 seconds. But for the dropping of the potato he would have taken first place by a safe margin.

Fall River had its greatest mainstay in Reynolds; he was really the star of the meet, a peerless jumper and a man who was bound to give a good account of himself in any event in which he was entered. He took first place in the high jump, pole vault, three standing broad jumps and in the 440-yard dash, besides second place in the 100-yard dash, and made the best time of any of his team in the 600-yard relay race. Without Reynolds the result of the meet would have been different. His best exhibition was in the three standing broad jumps, which measured 31 feet, 5½ inches.

The summary:

High jump—First, Reynolds, Fall River, 5 feet, 1 inch; second, Belcher, Fall River; third, Burr, Fall River.

Pole vault—First, Reynolds, Fall River, 8 feet, 10 inches; second, Buff, Fall River; third, Belcher, Fall River.

Three standing broad jumps—First, Reynolds, Fall River, 31 feet, 4½ inches; second, Behil, Army and Navy; third, Belk, Army and Navy.

Shoput—First, Connors, Army and Navy, 39 feet, 9¾ inches; second, Wilkie, Army and Navy; third, Aggers, Army and Navy.

100-yard dash—First, Woodcock, Fall River, 12 4-5 seconds; second, Reynolds; third, Peterson, Newport, and Fuca, Army and Navy.

440-yard dash—First, Reynolds, 66 2-5 seconds; second, Peterson and Nye, tied.

880-yard dash—First, Reavey, Newport, 2 minutes, 28 3-5 seconds.

Potato race—First, Driscoll, Fall River, 37 4-5 seconds; second, Burr, Fall River; third, Wyllie, Newport.

600-yard relay—Won by Fall River, represented by Burr, Thomas, Woodcock and Reynolds—time, 1 minute, 19 3-5 seconds.

In the 800-yard relay race for the two Grammar school teams the Young Men's Christian Association Midgets defeated the Blue Ribbons of Fall River.

The officials were: Field judges—Raymond Ehrhardt, A. Thackery of Fall River and V. Huntington. Timers—Dr. G. E. Farnum, August Titus, J. R. Conahay and Mr. Hinnenisbach. Starter—C. P. Ward. Judge—W. H. Chapin. Scorer—P. H. Slocum.

Next Saturday night another triangular meet will be held, in which the Newport and New Bedford Associations will compete.

HERE AT HOME.

Newport Citizens Gladly Testify and Confidently Recommend Doan's Kidney Pills.

It is testimony like the following that has placed Doan's Kidney Pills so far above competitors. When people right here at home raise their voice in praise there is no room left for doubt. Read the public statement of a Newport citizen:

W. H. Ackers, 7 Farewell St., Newport, R. I., says: "My kidneys were weak and the kidney secretions were too frequent in passage and contained sediment. There were pains through my sides and loins and I felt badly in every way. I finally used Doan's Kidney Pills, procured at Wright & Hay's Drug Store, and I was soon free from kidney complaint."

The above statement must carry conviction to the mind of every reader. Don't simply ask for a kidney remedy—ask distinctly for Doan's Kidney Pills, the same that Mr. Ackers had—the remedy backed by home testimony. 50c. all stores. Foster-Milburn Co., Props., Buffalo, N. Y.

"When Your Back is Lame—Remember the Name."

M. BIESEL,

Embroideries, Stamped Goods And all Materials, Yarns, Wool, Hand-Made, Knit and Crochet Goods. Toys, Dolls, Notions, Stamping, Plaiting and Pinking, Beads.

168 BELLEVUE AVENUE.

A Rare Feast

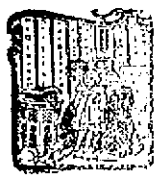

is contained in every box of Koschny's confections. Not only is the most refined taste thoroughly gratified, but there is never the slightest indication of illness, which too often follows an indulgence in impure, unwholesome candy. Ours is pure and absolutely healthful and delightful to the taste, at

S. KOSCHNY'S,

Manufacturing Confectioner.

232 Thames St., Branch 16 Broadway.

NOTICE.

NICOL BUILDING & REALTY CO

As cold weather is coming and coal is high, please place your orders for storm sash and doors with us, as we can save you money. Bring in your plans if you intend to build.

Tel. 1643. Residence and shop 28 Newport avenue.

LIVE IN THE SUNSHINE.

[Margaret E. Sangster.]

Live in the sunshine, don't live in the gloom,
Carry some gladness the world to illume.

Live in the brightness and take this to heart,
The world will be gayer if you'll do your part.

Live on the housetop, not down in the cell;
Open air Christians live nobly and well.

Live where the joys are, and, scorning defeat,
Have a good morrow for all whom you meet.

Live as the victor, and triumphing go
Through this queer world, beating down every foe.

Live in the sunshine—God meant it for you!
Live as the robins, and sing the day through!

FANCIES.

"You're the whole world to me," he said.
"You may ask papa," she purled.
But he, of papa's wrath afraid,
Exclaimed: "Not for the world!"
—[Boston Transcript.

This curious thing called "Business,"
As I have heard it stated,
Is not considered a success
Till it's investigated.
—[Washington Star.

A woman can't throw a stone, but did you ever see one who couldn't hurl defiance?—[Philadelphia Record.

Musical Director of Opera (to chorus)—What's the matter with you people? There ain't noise enough in that lullaby. Any one would think you was trying to sing somebody to sleep.—[Puck.

Hicks—Who was it said that you can't unscramble eggs?

Wicks—Dunno! Probably some one who got a box of 'em by parcel post.—[Boston Transcript.

Dr. Crabbe had almost succeeded in dismissing Mrs. Gassoway, when she stopped in the doorway, exclaiming: "Why, doctor, you didn't look to see if my tongue was coated!"

"I know it isn't," said the doctor, wearily. "You never find grass on a racetrack."—[Judge.

"Now, Rufus, I hope I have convinced you that there are no such things as ghosts."

"Yassuh. You has convinced me."

"You are absolutely sure?"

"Yassuh. An' all I hopes is dat no ghos' am g'ineter come along an' force me to change my mind."—[Washington Star.

FILL YOUR STAMP BOOKS—SEE COUPON.
We Give S&H Green Trading Stamps—Ask for Them.

A SALE THAT SPEAKS FOR ITSELF.

Pink Salmon . . 3 cans 25c
Shrimp, ... can 10c
Bloaters, ... each 5c
Norway Mackerel, . . ca. 5c
Iona Codfish . . a brick 10c
Pickled Clams, . . a jar 10c
Sliced Peaches, 3 cans 25c
Raspberries, . . . a can 15c
Strawberries, . . a can 15c
Pineapple, sliced, a can 18c
Dried Apples, . . . a lb. 10c
Seeded Raisins, 3 pkgs. 25c
Prunes, 40-50's . . a lb. 10c
Log Cabin Syrup, a bot. 25c
Sultana Corn, . . 3 cans 25c
Sauerkraut, ... a can 10c
A&P St'r'g Beans, a can 15c
Sultana Tomatoes, can 10c
Saleratus, . . 10 oz. pkg. 5c
Wesson Cook'g Oil, can 30c
Cocoanut, ... a pkg. 5c
E.C. Corn Flakes a pkg. 10c
Cream of Wheat, . pkg. 14c
Scrub Brushes, . . each 5c
A&P Soap Powder 4 lb. . . . . pkg. 16c

A&P Fancy Patent Flour
Bbl. $5.50 1-8 sack 70c

EXTRA S&H STAMPS with Groceries.

100 Stamps with 1 can A&P Baking Powder . . . . . 50c.
25 Stamps with 1 bottle A&P Extracts . . . . . 25c.
15 Stamps with 1 bottle A&P Olive Oil 22c

10 Stamps Free. 10
WITH EACH OF THE FOLLOWING GROCERIES:
1 can Sultana Spice . . . . . 10c.
½ lb. can A&P Premium Chocolate . . . . . 16c.
1 lb. A&P Borax . . . . . 10c.
1 lb. Pretzels . . . . . 10c.
1 pk. Flashlight or Minute Tapioca . . . . . 10c.
2 boxes A&P Stove Polish . . . . . each 5c.
2 cans Home Run Brand Sardines . . . . . each 5c.
2 packages Flaked Fish . each 5c.
1 can Iona Beets . . . . . 10c.
1 bottle Stuffed Olives . . . . . 10c.

COUPON.

Cut out this Coupon, present it at our store this week, and by buying 50c worth or more of Teas and Coffees you will receive

20 S.&H. Stamps Free.

Besides regular and extra stamps given on sales.
From Monday, Feb. 3d to Saturday, Feb. 8th.
This coupon not good after Saturday, Feb. 8th.

The Great Atlantic & Pacific Tea Co.
131-133 Thames Street.
Phone 638. Free Delivery.

I Will Give

A special price on

Clocks, Jewelry and Silverware.

Solid Brass Candlesticks

At cost

All goods warranted.

GLAZIER, Jeweler, 96 Spring St.

Seabury's February Cash Shoe Sale

Shoe Bargains for All

—AT—

The T. MUMFORD SEABURY CO.

While this is not the time of year for heavy consumption of Ginger Ale, yet a few bottles in the house is always nice, especially when you have guests.

Be sure however that you order the right brand.

Sand Spring Ginger Ale

Is the one you want. No other quite as good.

Got it from your grocer and insist on SAND SPRING.

Newport Paper & Grocery Co.,
Wholesale Distributors.

AGRICULTURAL LIME.

BERKSHIRE Air-Slaked Lime.

A pure hand screened lime, free from all grit and unslaked particles.

A lime suitable for the building trade is certainly none too good for the soil. BERKSHIRE air-slaked lime is made by the manufacturers of Berkshire wood burned lime. Since it is pure lime and nothing else, it will go further than any so called "agricultural" lime that sells for less money. For impure lime is cheap, and "cheap" lime is usually impure. Investigate BERKSHIRE.

JOHN M. FRIEND,

Masons' Supplies, Drain & Sewer Pipe,

Office 108 Third St. Tel. 311.

PARK & POLLARD'S POULTRY FOODS.

Feed your hens now the Dry Mash, it will surely make them lay or bust. Overall Feeding Dishes and Overall Drinking Fountains.

A good Galvanized Ash Can with a Galvanized Cover for $1.25.
Sieves from 15c up to $2.50 each.
Skates for boys from 65c. up.
A Nickle Plated Hockey Skate for $1.50.
Sleds for boys from 50c. up.
Sleds for girls from 50c. up.
Flexible Flyers from $1.00 up.

Harry L. DeBlois.

Telephone 988. 80 BROADWAY.

IT PAYS TO TRADE AT POWELL'S

DIOXOGEN

THE NEW SIZE

10c.

WE HAVE IT.

See Our Window.

THE

FRANK L. POWELL

PHARMACY,

Phone 103. 270 Thames St.

DON'T WASTE

The NERVE FORCE of your eyes by trying to read without glasses when the eyes are tired, or with glasses not perfectly fitted!

Fitting glasses is a SCIENCE and if you come to us, we can prescribe the glasses you need to save the NERVE FORCE, which is the LIFE of the Eye!

Try the newest eye glass centre—it is the best.

L. N. Vaughan,

Manufacturing Optician,

104 BROADWAY.

MILLINERY.

Millinery Goods

—AT—

Reduced Prices.

G. H. KIRBY,

86 BROADWAY.

MRS. E. S. HOLMES,
HAIRDRESSER.
Switches, Puffs, Transformations, Pin Curls, etc.
Hair Goods a Specialty.
Combings Made Up.
Hair Dressing, Shampooing, Scalp Treatment.
199 Spring St. Phone 824.

SEWING MONTH.

This is the month that many people do their sewing for the coming season. We have prepared for this by procuring the advance styles in Spring Wash Goods and now have them ready for you.

LINEN SUITINGS of very fine quality linen in all the leading colors, 1 yard wide, at **36c** per yard.

SPONGE CLOTH, RATINE and other rough wear fabrics that are assured of popularity for the coming season at **25c** per yard.

IMITATION LINEN SUITINGS in a big range of colors. These goods were entirely sold out of the market last season so get your supply early. **12½c** per yard.

NEW PERCALES. A hundred new patterns of the best quality Percales, full yard wide and fast colors at **12½c** per yard.

NEW GALATEA. Always popular for children's clothes, etc. We sell only the best quality and are showing a new line of patterns at **17c** per yard.

DRESS GINGHAMS of every description and color, stripes, checks, plaids, etc., at **12½c** per yard.

SILK POPLINS in all colors at **25c** per yard.

SILK MUSLINS in plain colors and fancy effects at **25c, 29c** and **39c** per yard.

A new line of Curtain Goods in Madras, Scrim, Muslins, etc., at **25c, 15c** and **12½c** yard.

NEW CRETONNES, in Spring patterns at **20c** per yard.

WM. B. SHERMAN, JR.

145 THAMES ST.

Tel. 995.

Notice.

Change of Address.

M. A. McCormick is now located at 137 Bellevue Avenue, with mill on Merton Rd.

Tel. 1130 office

GROCERIES AND PROVISIONS. GROCERIES AND PROVISIONS.

THE POSTOFFICE SQUARE MARKET

"The Store That Satisfies."

For Tuesday,
Loin Lamb Chops - - 22c lb
Rib Lamb Chops - - 15c lb

For Wednesday,
Best Rork Chops - - 14c lb
Chuck Roast - - - 12c lb

W. C. SCOTT, Phone 543

Some of the Good Things

—AT—

EDDY'S.

3 lbs Best Coffee for	$1.00
21-2 " Best Formosa Tea	$1.00
4 " Good Coffee	$1.00
3 " Good Tea	$1.00
A bag Occident Flour for	.75
2 lbs largest Prunes "	.25
2 " large " "	.25
5 " small but not the smallest Prunes for	.25
3 pkgs Sunbeam Corn Flakes for	.25
3 " " Rolled Oats "	.25

WHERE YOU ALWAYS GET GOOD BUTTER.

GROCERIES AND PROVISIONS.

Powell's Assorted Chocolates

80c Quality Chocolates -	60c lb
60c " " -	40c lb
60c " " -	22c 1-2 lb
Lyles Golden Syrup (Imported)	25c can
Evaporated Apricots	15c and 20c lb
" Apples (Cartons)	13c lb, 2 lbs 25c

If you have not tried our COFFEE you have missed a treat.

Our TEAS are selected for us by an expert Tea Importer.

J. H. BRIERLEY, 477 Thames St.

The Come Back For More Quality.

That's the kind of New Orleans Molasses we sell, and if we sell you Molasses once, we know that when you want Molasses again the unmatchable quality is sure to lead you straight to this store. Year by year our sales of this staple article have increased until it is safe to say that we sell more Molasses than any other store in this city. Try a gallon.

—AT—

The Boston Grocery,

THE PURE FOOD STORE,

O. F. WILCOX, Prop.

GREEN PEAS.

FRENCH ENDIVE,
ARTICHOKES,
HOT HOUSE MUSHROOMS,
ASPARAGUS.

AT THE

Sea Side Market.

GROCERIES AND PROVISIONS.

IF YOU WANT PERFECTION IN CANNED VEGETABLES

TRY THE

FULTON BRAND.

They are not the ordinary kind, but the finest goods ever put into a can.

We have a full line AT THE STORE WHERE QUALITY COUNTS.

T. FRED KAULL,

391-393 Thames St.

Tel. 476.

LARGE CLAMS TO FRY

—AND—

Steaming Clams.

New Stock of Smoked Salmon and Smoked Halibut.

Try our own Sugar-Cured Finnan Haddie.

Broadway Cash Fish Market,

C. A. Easterbrooks, Prop'r.

ATTENTION, LADIES!

We have received a consignment of

HANDSOME SEWING CABINETS

When opened, measure 48 in., closed 22 in., with 3 drawers. Step in and see them. Worth $10, our price $7. Our assortment of Rugs is good and Prices cannot be equalled.

We buy Office or House Furnishing.

The I. X. L. CO.,

126 BROADWAY.

Tel. 1605.

Studebaker Farm Wagons, etc.

M. J. MURPHY, Tel. 220

NEWPORT DAILY NEWS.

Published every afternoon except Sundays and Holidays.

207 Thames Street Newport, R. I.

By the T. T. Pitman Corporation.
Profits Shared with Employes.
News $6.00 a year 12 cents a week.
Journal and Weekly News $2 a year
Every Friday.

TELEPHONE CALLS.

Business Office, downstairs,	8903
or if that is busy	17
Editorial and Reportorial Rooms Upstairs,	782
Or if that is busy	783
Mr. Pitman's residence 18 High Street	322

The Newport Journal contains the best matter in The Daily News each week and will be sent anywhere in the United States postage paid for two dollars a year in advance. Requests for change of address should give old address as well as new.

Yearly or Term Advertisers are limited to their immediate business, are guaranteed but five insertions in a week, and are allowed fifty-two changes a year. Legal notices, auction sales, amusements, cards, wants and lost and found are not included in space contract.

Advertisers using both the daily and weekly papers gain the advantage of distinct classes of readers, no person reading both the daily and weekly. The Journal goes among people who read no other local paper.

Newport Daily News

MONDAY, FEBRUARY 3, 1913.

THE NEWS IN PROVIDENCE.

The Daily News is on sale in Providence the evening of publication at Union Station.

"RENEWED" RECOMMENDATIONS.

Three words, used several times in the annual report of the factory inspector to the General Assembly, are significant and ought to receive serious attention. These words are "Again I renew." They indicate that the legislature has been negligent of the reports of this official, who has in his charge the safety of the employes in factories and other industrial establishments. The recommendations which he renews include a physical test for children under 16 years of age to prove their fitness for work, better sanitary conditions in factories and workshops, and the necessity of protecting the lives of wage earners by requiring adequate means of egress from buildings in case of fire. These are important matters, affecting the health and safety of thousands of working people, and deserve more serious consideration than they have received from the law makers, as is indicated by those repeated words: "Again I renew."

The factory inspector truthfully says that placing a limit on the age at which children can be employed in industrial establishments is not a sufficient safeguard of their health, but there is needed also some test of their physical condition in order that it may be determined whether they are fit to engage in the work which they seek to do. It is clear that all children of the same years are not equally strong and robust, and consequently that the age limit is not enough to protect them from possible serious injury to their health, and that the inspector is right in insisting that the proposed physical test is requisite in order that the children may be safeguarded against injury to health by too early application to severe toil. It is well that this official renews this recommendation and it would be wise if the members of the legislature would give heed and change the law to include this feature of real importance to the welfare of wage workers.

The matter of better sanitary conditions in factories and other places of employment where large numbers of workers are congregated is also of sufficient moment to deserve the careful attention of the law makers. Though considerable improvement has been made in this state in common with others in this respect and much more attention is now paid by employers than formerly to the sanitary arrangements of their plants, there is room for further advance. The inspector is but doing his plain duty as an official of the state, in insisting again that steps should be taken to compel further action by owners of manufacturing plants and other industrial establishments to provide for the health of those who work for them. Certainly every reasonable attention should be given to the conditions under which their employes labor, with a view to furnishing plenty of air, sunshine, ventilation and freedom from contamination through the crowding of many persons in single rooms and other means of spreading disease.

The third recommendation which the inspector renews is for the protection of workers in factory buildings by proper means of egress in case of fire, and a mere statement of this kind would seem to be sufficient to bring about the passage of a law covering this point. It is a fact, however, as this official says in his report, that a measure of this sort was introduced at the last session of the legislature and not passed. He states that it will be presented again this year and expresses the hope that it will be made a law. That it ought to be enacted hardly needs even emphasis, in view of the danger which now exists in case of fire in industrial establishments, and what such a law might do to protect those who work in these places from injury or death if fire should break out while they were hemmed in workrooms without adequate means of escape.

The legislature should heed these warnings by the factory inspector and not make it necessary for him another year to renew these recommendations.

LAUDABLE TRUSTS.

The two classes of citizens most strenuously opposed to trusts are the farmers and the wage earners. Nevertheless, the latter are formed into combinations for the suppression of competition and the maintenance of prices, while the former have occasionally combined to force up the prices of peanuts or tobacco, wheat or corn. The farmers and the wage earners cast too many votes to be legislated against, and in several states laws forbidding combinations expressly exempt these two large classes of voters.

Judge Shields, who has just been chosen Senator from Tennessee, was visited before his election by a committee of labor leaders and asked: "Will you favor and vote for an amendment to the Sherman anti-trust law that will exempt labor organizations and farmers' organizations from the provisions of the law?" His reply was entirely satisfactory, and to that probably is due his election. He said he was in favor of an amendment which would exempt "labor and farmer organizations from the provisions of that act, the same to be done in such a manner as not to affect the constitutionality and effectiveness of the law to control, suppress and dissolve the great corporations and trusts created for the purpose of controlling the commerce, money, manufacturing and other property interests of the country."

So, if Senator Shields can carry out this purpose, we are to have a law against combinations by some citizens, while other citizens will not lay themselves liable to prison sentences if they combine. A corner in wheat by the farmers will be legal, but on the part of others will be a crime. The shoe was once on the other foot. For several years after the Sherman law was enacted the only combination condemned under it was one of wharf laborers in New Orleans, whose strike was held to be an unlawful interference with interstate and foreign commerce. The "night riders" who compel Kentucky farmers to desist from raising tobacco are not to be restrained by a law which has been applied to the tobacco trust and is to be used relentlessly against commercial combinations. Well, of course combination is more necessary to the weaker than to the stronger elements of society.

JAMES J. HILL AND THE STEAK.

A St. Louis doctor has told us to eat anything we like, and to have the steaks rare or well done as we prefer, but at any rate to have them come around frequently. Now James J. Hill assures us that in the interest of economy we ought to buy the best steaks there are, the sirloin and porter house. This doesn't look much like having the cost of living reduced.

Having retired from the railroad business, Mr. Hill has plenty of time to tell everybody else what he, and lately what she, ought to do. He has been educating the farmers, or offering them education, which of course is all that can be expected of him. He is telling them how to raise more stuff, so that they can sell it to people in the towns for less money, but the farmers do not care how much we pay. They are perfectly willing to have corn, wheat and beef high, and they are not going to raise more in order to reduce the cost of living to those in the cities.

Having told the farmers how to farm, Mr. Hill is now telling the housekeepers to buy the most expensive cuts of meat. He says it is cheaper. The fact that a good part of a sirloin steak is bone does not affect him, because he tells us that after we have eaten the steak in eleven different ways we have the bone left for fertilizer. Some of us would rather have half a pound of meat than half a pound of bone, and while he knows ten ways of cooking the remains of a sirloin steak, he seems to think the fragments can not only be cooked in ten different ways but may be eaten on ten different days.

We suspect that Mr. Hill knows more about railroads than about buying meat for a family on a wage of $15 a week. The fact is that people are buying very much more of the best cuts than they ever did before, and this has been offered as one of the explanations of the high cost of living. Of course one may receive one's money's worth in buying or may not, and good sense is to be used. As to selecting the best, a steak cannot be worn continuously, like a coat.

The Democratic leaders in the House of Representatives are in a quandary regarding the disposition to be made of the Senate resolution limiting a President to one term of six years. It is argued that if the proposed amendment to the constitution were promptly ratified it would have the effect of adding two years to the term of Woodrow Wilson, and it is generally agreed that the fate of the resolution in the House will be decided by Wilson and Bryan. Both favor the single term, but the difficulty with the former comes over the question whether the ratification of the amendment means an extension of his term of office beyond the four years for which he has been elected. Perhaps that may be a difficulty for Bryan also.

Postmaster General Hitchcock in his annual report recommends a reduction in some parcel post rates and an increase in the limit of weight beyond eleven pounds. He is evidently well satisfied with the working of the new system in its first few weeks of operation, and says that "if properly developed under efficient management, the parcel post will prove to be a most important factor in reducing the cost of living."

George W. Perkins, formerly associated with J. P. Morgan & Co., has consented to lead a campaign to raise $1,000,000 for Young Men's Christian Association and Young Women's Christian Association buildings and equipment in New York city. And it is said that he will donate $1,000,000 to give the campaign a good start. Mr. Perkins has for years contributed to the funds of these Associations.

The Rhode Island legislators should settle their differences and fill the vacancies in the superior court. The real business of the session, that of making laws, has already been delayed too long. Four weeks have already passed, and practically nothing has been done except elect officers.

Winter is beginning to stiffen its backbone. The latter could not have been broken before this, as it never was stiff enough. A temperature of 20 degrees below zero, reported in parts of Pennsylvania, is doing very well for a starter.

MIDDLETOWN.

Missionary Day Celebrated at Holy Cross—Services at Other Churches.

[Regular correspondence of The News.]

Special exercises were held at the Church of the Holy Cross Sunday [Regular correspondence of The News] afternoon by the rector, Rev. F. W. Goodman. Programs entitled "A Service of Thanksgiving," which were prepared and sent out by the New York Board of Missions for missionary day were presented as follows: Hymn, "Crown him with many crowns;" invocation, Apostles Creed and Lord's Prayer; responsive service of praise and thanks for all missionary workers, general prayer of thanksgiving by all, responsive reading of Psalm XXIV; address by the rector in the life and labors of David Livingstone in Africa.

The offering was for the Caroline Clark scholarship, which this church has maintained at Cape Mount, Africa, for the past 30 years. Should it exceed the required $25 the remainder will go toward general missions. The service was concluded with the missionary hymn, "O Sion, haste, thy mission high fulfilling," prayers, and the hymn, "Light of Light that shineth."

As Rev. Mr. Goodman was to give an illustrated talk on Alaska at Trinity guild house, immediately following the service at Holy Cross, a number of his parishioners took the next car in, to hear him.

Rev. John B. Diman was the preacher at the Berkeley Memorial Chapel Sunday morning. In preparation for the approaching Lenten season he took as his text I Corinthians IX:25. There was a celebration of the Holy Communion, conducted by the rector, Rev. Latta Griswold.

Rev. E. E. Wells gave a talk at the evening service Sunday at the Methodist Episcopal Church on "The will for the deed." Special musical numbers were given by the trio—Mrs. Ida M. Brown, soprano; Mrs. Wells, contralto, and Mrs. John P. Peckham, alto—"Till our rest be won" and "Protect us, O Father Almighty." Miss Sadie I. Peckham acted as accompanist for the trio and Miss Sadie E. Peckham for the usual evening music.

Rev. Edward E. Wells is to consult with the men of the church this week on the matter of holding the annual turkey supper, which has generally been given on Washington's birthday.

The meeting of the Ladies' Aid, which will include the usual supper, will be followed b ya smal program in the evening.

Mrs. Lilla Greenman, chairman of the ways and means committee, will personally conduct the arrangements for the supper at Holy Cross guild house for the benefit of Colonel William Barton Chapter, Daughters of the American Revolution. This is the first public supper to be given by this order.

It has been remarked by a number who keep note of the weather that 36 years ago a winter almost identical with the present was experienced on the island.

APARTMENT FOR RENT.

A furnished apartment comprising a large studio, dining room, two bedrooms, kitchen and private bath-room. The apartment is heated by hot water.
APPLY TO
RICHARD C. DERBY, 136 Bellevue Avenue

MINEOLA COUNCIL, NO. 3, DEGREE OF POCAHONTAS.

Brothers and Sisters—You are requested to meet at Builders and Merchants Hall Tuesday afternoon Feb. 4th at 1:30 for the purpose of attending the funeral of Sister Mary Nordling. By order of Chief of Record, Louisa M. Browley.

Lumber and Mill Work.

We sell Lumber of all kinds, including Shingles. We do Mill Work in all its branches. We sell Hardware; Paints ready mixed, Oil, Glass, Varnish, Putty, Naphtha, Floor Wax, Stains, Fancy Glass, Burlap, Ceiling Canvas, Shellac, Artists' Material, Rubkish Burners, Wall and Floor Tiles, Carey's Asphalt Roofing.

We sell 4 barrels Dry Pine Kindling for $1; also Dry Pine Wood by the cord cut or in 4 foot lengths.

Our Materials are good, our prices right.

69 to 75 Mill Street.

CALIFORNIA PRIVET.

A fine lot of Privet Hedge Plants for sale at Fort Hill Farm.

THE BARKER BUILDING & REALTY CO.
Phone 1490.

PORTSMOUTH.

Death of George B. Coggeshall—Two Men Injured in Newtown Collision.

[Regular correspondence of The News.]

Mr. George B. Coggeshall died at his home on the West Main road this morning, after an illness of several weeks, in his eighty-fifth year. His brother, Peleg Almy Coggeshall, died January 13 last, in his ninety-first year.

George B. Coggeshall was born June 30, 1828, the youngest son of Peleg and Bridget (Almy) Coggeshall, and had always lived in Portsmouth. He was a farmer and, being unmarried, made his home with his brother, Peleg A. Coggeshall. In his earlier days he was prominent in town affairs, having represented Portsmouth two years in the house of representatives and four years in the state senate.

Mr. Coggeshall was a lineal descendant of John Coggeshall, who came from England in 1632, becoming one of the leading citizens of Boston. Later being connected with Ann Hutchinson in the religious controversies of that time, he came to Rhode Island and was one of the original settlers of Portsmouth. Mr. Coggeshall was descended from John Coggeshall through Joshua, Joshua (2), Thomas, Joshua (3), George and Peleg. He is the last of his generation. His brother, Peleg A. Coggeshall, was the oldest citizen of Portsmouth at the time of his death.

A serious accident occurred Saturday evening, just after 6 o'clock, on the East Main road at the junction of Dexter Street, in Newtown village, as the result of a collision between Mr. William B. Anthony, who was driving north towards his home in his milk wagon, and Mr. William Hall, second son of Mr. Benjamin Hall, going south on his motorcycle. It was very dark and although the road is wide there, and Mr. Anthony was well over to the railroad track on the right, the road is unlighted and they ran into each other.

Mr. Anthony was thrown out of his wagon, but escaped unhurt except for a bad shaking up and a few bruises. His wagon was badly broken and the horse freed from it, but Mr. Anthony held to the reins and the horse stopped.

Mr. Hall was not so fortunate, breaking his right leg about three inches above the knee—only a simple fracture, however—and sustaining a slight scalp wound just above the forehead. The reports that he sustained other injuries are incorrect. He was taken to the Fall River Hospital, where the fracture was reduced and he is as comfortable as could be expected. Mr. Hall, who is a student at Dean Academy, Franklin, Mass., came home on account of the death, a week ago, of his sister, Miss Gladys Hall, and was soon to return.

Mr. and Mrs. Charles B. Ashley, formerly Miss Jennie Chace, celebrated the twentieth anniversary of their marriage Saturday evening by entertaining about 60 relatives and friends, some being present from Providence, Newport and New Bedford. Mrs. Potter of New Bedford and Miss Marjorie Hicks of Portsmouth rendered instrumental music and the latter gave whistling selections. Sandwiches, coffee, cake and ice cream were served. The presents were numerous and beautiful, including money. Mr. and Mrs. Ashley's family comprise two daughters, Lois and Mattie.

Sunday being a holy day in the Protestant Episcopal Church, Rev. Anson R. Howard of St. Paul's preached an appropriate sermon, taking for his text Luke 11:22: The Holy Communion was celebrated.

At the Christian Church Rev. Albert Loucks took for his text Genesis 11:26, and administered the Holy Communion.

At the Friends' meeting the pastor, Rev. James M. Estes, preached from Ezekiel XXXIII:14.

The series of services at the Methodist Episcopal Church opened Sunday morning in charge of Rev. B. G. Pollard of Brighton, Mass., formerly of Kentucky and Wichita, Kan., assisted by Rev. B. M. Wadsworth of Buffalo and Mr F. G. Wadsworth of Hallowell, Maine. At 3 o'clock Rev. Mr. Pollard spoke to the young people. At 7 the attendance was increased by the Friends' Church omitting its service. A testimony meeting, led by Rev. Mr. Wadsworth, was followed by a sermon by Rev. Mr. Pollard from the text in Isaiah XLV:22.

Mrs. J. M. Eldredge, superintendent of schools, who had accepted an invitation to be present at the meeting of the superintendents of the state in Providence, January 31, and the luncheon following at the Normal school, was at the last moment prevented from attending.

News has been received by the family of Joe T. Brazill of the death of their older son, Joseph Brazill, as the result of a collision between the train in New York on which he was fireman and another. He was so badly hurt that he died shortly, as did one other employe. He was married only a few weeks ago.

Mrs. William T. H. Sowle is quite sick with the grip.

Mr. and Mrs. Winfred Carter have been spending a few days with Mr. Carter's parents, Mr. and Mrs. George A. Carter, of "Shady Lawn."

Mrs. Eliza Eager of Providence and Mrs. John Wesley Tallman and Mrs. Edward P. Brown of this town have been guests of their cousin, Mrs. Perry G. Randall.

Miss Susanna Edwards of Providence has been guest at "Maple Farm" for a few days.

Card of Thanks.

Mrs. Joseph F. Dusablon and son wish to thank the various societies and friends for their kindness in our late bereavement. Also the Painters Union 534.
Mrs. F. J. Dusablon and Son.
C. D. Dusablon.

Chat-ta-Roi Cannel.

Oak and Hickory Wood

FOR OPEN FIRES.

PINNIGER & MANCHESTER CO.
341 THAMES STREET.
Telephone 144.

R. W. CURRY,
General Contractor,
41 Chapel Street.
Tel. 898.

SEE THE FULL LINE OF
CADILLAC AUTO CARS
For 1913
J. P. FRITZ,
Agent for Newport, R. I. Tel. 1068.

PICTURES REFRAMED
Old Frames Regilded.
Fine Imported Prints
WISEMAN, 112 Bellevue Avenue

OLD CITY HALL NOVELTY SHOP

VALENTINES.

Our stock of Valentines this season is complete in every respect and we are confident that an inspection of them will convince you that we have the best selections in the city. In addition to the staple numbers always shown from year to year, we have dainty cards, booklets and book marks with appropriate sayings.

A few Mesquerade Suits are still in stock; they are just the thing to slip on over the outside clothing, as they are made large and full. $2.00 each.

If you are troubled with rats try a can of our Extermina. It drives them away. 50c and $1 per can.

Meat Choppers 25c, 50c, $1, $1.25, $2.00, $3.00.

Daniel E. Sullivan.
PHONE 685.

Getting Along!

All those that are interested in the progress and welfare of Newport will be at Halsey J. Kelley's office, 200 Thames street, at 7:30 P. M. MONDAY, February 3d.

J. E. KAVANAGH,
Chairman Pro Tem.

BUILDERS ATTENTION.

Plans are now ready for the Addition to the

RESTAURANT
At Newport Beach,

And can be secured by Prospective Bidders, at the office of Secretary of the Newport Beach Association, Jos. S. Milne, Daily News Building.

BIDS WILL BE OPENED at the same office on the afternoon of February 8, 1913, at 5 o'clock.

The Association reserves the right to reject any and all bids.

ELECTRICITY IN JAMESTOWN.

To those interested in wiring their houses, or in any other matter pertaining to electricity, I wish to announce that I have opened a branch office on Narragansett Ave., Jamestown, where I will be pleased to submit estimates.

LINCOLN HAMMETT.

H. L. MARSH & CO.
GRAIN, HAY and FEED.

THE WEATHER.

BOSTON, Feb. 3.—Forecast for Boston and vicinity—Snow or rain this afternoon and tonight; Tuesday, fair and colder; increasing easterly to southerly winds becoming westerly by Tuesday.

WEATHER CONDITIONS.

A trough of moderate barometeric depression extends from Ontario southwestward to the Middle Gulf coast, with lowest reading, 29.64 inches, at Saugeen. It has caused snow, generally light, from the middle Mississippi valley northeastward to the New England coast and St. Lawrence valley, while rain has occurred in middle and southern states. A high pressure area of considerable intensity is central in the British Northwest. This has been preceded or accompanied by cold weather from the eastern slope of the Rockies eastward to the Mississippi valley, with zero readings southward to central Minnesota and North Dakota. In most other portions of the country the temperatures are near the seasonal. In Boston at 8 a. m. it was 30, New York 32, Washington 34, New Orleans 68, St. Louis 24, Chicago 26, Bismarck 18 below, Denver 6 and San Francisco 46.

J. W. Smith,
Forecast Official.

LOCAL CONDITIONS.

	8 h	12 h	2 h
Temperature	36	36	36
Barometer	30.38	lower	—
Wind	S W	S	S E
Weather	Mostly Cloudy		Rain

MINIATURE CALENDAR.

Monday, February 3.
Sun rises 6:57, Sun sets 5:01.
Moon rises 5:53 a. m.
Length of day 10 hours 4 minutes.
Day's increase 56 minutes.
High water 5:38 a. m., 6:10 p. m.

Tuesday, February 4.
Sun rises 6:56, Sun sets 5:02.
Moon rises 6:32 a. m.
Length of day 10:06.
Day's increase 58 minutes.
High water 6:23 a. m., 6:54 p. m.

Moon's Phases.
New moon February 6th, 12 21 a. m.
First quarter February 14th, 3 33 a. m.
Full moon February 20th, 9 02 p. m.
Last quarter February 27th, 4 14 p. m.

NEW TODAY.

[Only first insertions listed here.]

	page
Lappin—Fur Coats	8
S. Hart—Valentines	8
To Those Interested	4
Wanted—Young Girl	7
A. & P. Tea Co.—Sale	3
Lost—Gold Mesh Purse	7
G. P. Lawton—Wagons	5
H. F. Rooney—Specials	5
Minerva Council—Notice	4
Providence Telephone Co.	7
Boston Motor Boat Show	5
A. C. Titus Co.—Bookcases	1
Roller Rink—Turkey Night	5
S. W. Coggeshall—Carvers	3
Painters Local 534—Special	8
Dr. Forhan's Dental Cream	2
Seabury Co.—February Sale	3
Walsh Bros.—Library Tables	5
H. J. Hass & Son—Free-Yeh	1
Downing—Millinery Clean-Up	5
E. L. Spencer—Buildings Lots	2
Plummer—Grafonola "Eclipse"	5
For Sale—Orpington Cockerels	1
The Kazanjian Co.—"Rug Day"	1
Wm. B. Sherman, Jr.—Buildings	3
Mrs. Dusablon—Card of Thanks	4
R. I. State College—For Farmers	3
Eddy—Some of the Good Things	3
W. C. Scott—For Tues. and Wed.	3
T. Fred Kapp—Canned Vegetables	3
Acker, Merrall & Co.—Gran. Sugar	5
Wanted—Position as Stenographer	7
Second Bap. Ch.—Brotherhood Meet.	8
Wanted—Position in Office or Store	7
United Cong. Parish House—Farces	8
Liggett's Hall & Lyon Stores—Razor	2
Wanted—Position in Private Family	7
Century Store—New Wash Fabrics	7
Wanted—Engagement by Dressmaker	7
F. P. Garrettson & Co.—Canned Fruits	8
Newport Paper & Gro Co—Ginger Ale	3

FOR RENT.

Second floor apartment of 7 rooms, furnished or unfurnished, on John Street.

Ten room house with bath on Corne Street.

HERBERT L. DYER,
162 Bellevue Ave., Branch Office, 64 Broadway

FIRE INSURANCE.

A policy of fire insurance in the LIVERPOOL & LONDON & GLOBE (assets $13,784,520.) costs no more than for one in many much smaller and weaker Companies.

Why ride in the CABOOSE, when a seat in the PARLOR CAR costs no more?

HENRY BULL COMPANY.
Insurance and Real Estate.
183 THAMES STREET.

LYNCH BROTHERS,
MACHINISTS.
PERFEX
Water-Proof
Power-Adding
Jump-Spark
IGNITION.
KINSLEY'S WHARF.

NOTICE.

CANVASS.

The Town Council of the Town of Jamestown, will be in session as a Board of Canvassers at the Town Clerk's Office, in said Town on

Tuesday Feb. 11, 1913,

At 1:30 o'clock, P. M.,

for the purpose of canvassing and correcting the VOTING LISTS, for the Special Town Meeting to be held on Saturday, February 15, 1913.

Witness my hand,
WM. H. SEVERANCE,
Town Clerk.

John Gillies,
SLATE, TILE AND GRAVEL ROOFER

The slate that has been tested by time. Estimates furnished on old or new roofs. All work guaranteed.
Office and Yard 352 Spring street, Opposite Howard Street.
(Formerly 19 Webster street).
Telephone connection.

A TRUE STORY.

Mr. J. of North Carolina was insured for only 11 days when death came. He carried $50,000. His death was not due to disease but to an automobile accident. If he had put the agent off for a few days his family would have got this $50,000.

Moral—INSURE TODAY.

A. O'D. TAYLOR, Agent for Equitable Life Assurance Society of U S
122 Bellevue Avenue.

BORN.

DERUSHA—At the Newport Hospital, 25th ult., a daughter to Mr. and Mrs. Joseph Derusha of 17 Dennis street.

DIED.

MEAD—In this city, 1st inst., at her residence, 111 Thames street, Anna Wilson, widow of James M. Mead. Funeral Tuesday, Feb. 4, at 2:15 p. m. St. Joseph's Church at 3, where a requiem high mass will be offered for the repose of her soul. Relatives and friends are invited.

MacKAYE—In Middletown, 2d inst., Dr. Henry Goodwin MacKaye, M. D. Funeral services at Trinity Church, Wednesday, Feb. 5, at 2 P. M. Relatives and friends are invited.

New York and Boston papers please copy.

NORDLING—In this city, 1st inst., Mary Dorothy, wife of Walter L. Nordling, in her 31st year.

Funeral service at her late residence, 17 Congdon avenue, Tuesday, Feb. 4, at 2:30 p. m. Relatives and friends are invited.

GLADDING—In this city, 3d inst., Cynthia Ann, widow of William O. Gladding, daughter of the late John J. and Mary J. Stacy, in her 82d year.

Funeral services at her late residence, 279 Thames street, tomorrow, Tuesday at 3:30 p. m. Relatives and friends are invited to attend.

COGGESHALL—In Portsmouth, 31st inst., George B. Coggeshall, in his 85th year.

Funeral from the residence of his brother, Mrs. E. A. Coggeshall, West Main Road, Wednesday, Feb. 5 at 10 A. M.

ALBRO—In New Rochelle, N. Y., 31st inst., Mrs. Helen M. Albro.

GANNON—In Providence, 1st inst., Elizabeth A., wife of Charles B. Gannon.

RUECKERT—In Providence, 2d inst., Ernest Rueckert.

WHITTAKER—In Providence, 2d inst., Jane, widow of William Whittaker.

ARNOLD—In Chepachet, 1st inst., Mary Owen, widow of Warren O. Arnold.

BARTON—In Warren, 2d inst., Elizabeth Taylor, daughter of the late Charles and Mary Barton.

BLOUNT—In Pawtucket, 2d inst., Kate G., wife of Jubal Blount, in her 78th year.

THOMPSON—In Warwick, 1st inst., Lucretia A., widow of Warren P. Thompson, in her 68th year.

ESTATE OF JOHN S. LANGLEY,
Undertaking.
16 Franklin Street.
FREDRIK E. LANGLEY, Mgr.
Telephones 872-1115.

SAMUEL W. MARSH,
Undertaker and Licensed Embalmer,
101 Thames Street.
Night-calls answered from residence 3 Cranston Ave. Office Tel. 823. Res. 168

FOR SALE.

COTTAGE HOUSE, corner property; 5 rooms, bath and toilet, gas, city water, concrete cellar, 2,500 square feet of land.

COTTAGE HOUSE, corner property; 6 rooms, bath and toilet, gas, hot water heat, concrete cellar; everything up-to-date. 2,500 square feet of land $2,900.

C. H. WRIGHTINGTON,
30 Bellevue Ave.

HALLET & DAVIS Pianos.

WORLD'S FAVORITE SINCE 1839.
Awards at practically every World's Exposition since it was first manufactured.

A word regarding players. You probably have read in the late magazine and trade papers, regarding the New Virtuoin Player Piano. My space is limited, and I cannot go into details regarding this wonderful instrument, but to convince you personally regarding its great merits, will send the piano to your home, with music for thirty days, all expenses paid, and you to be under no obligations to buy. If you should care to purchase, your present piano will be taken as part payment, and easy years allowed to pay the balance. This proposition applies also to our upright and grands.

Catalogs mailed on request.

FITTON, Factory Agent,
109 Touro St, Oppo. Mt. Vernon St
Open Evenings 6:30 to 8:30.

CITY OF NEWPORT.

Notice to Land Owners.

SEALED PROPOSALS will be received by the Board of Aldermen of the City of Newport, at the office of the City Clerk and at no other place, up to Thursday, February 13, 1913 at 5 o'clock p. m., for land to be purchased by the City and used for play-ground purposes.

Each proposal should contain the price, location and a particular description of the land offered.

The Board reserves the right to accept or reject any or all bids.

For the Board of Aldermen,
F. N. FULLERTON,
City Clerk.

CITY OF NEWPORT.

SEALED PROPOSALS will be received by the Board of Aldermen of the City of Newport at the office of the City Clerk in the City Hall, and at no other place, until 5 o'clock P. M. Thursday, February 13, A. D. 1913, for price for the collection and disposal of the city refuse, in strict accordance with the conditions and specifications on file in the office of the City Clerk and in strict accordance with the ordinance requiring the minimum wage to be paid to laborers employed on contract to be two dollars and twenty-five cents per day of eight hours.

Each proposal must be addressed to the Board of Aldermen of the City of Newport, R. I., and endorsed with the bidder's name.

Blank proposals may be obtained at the office of the City Clerk in the City Hall and no bid will be acceptable unless it is made on one of these specially prepared forms.

No proposal can be withdrawn after having been opened by the Board.

The successful bidder shall within two weeks of the awarding of the contract, be required to give to the City of Newport a surety bond for fifty per cent (50 per cent) of the amount of the contract price for twelve months for the faithful fulfillment of the contract.

A certified check for two hundred dollars ($200.) payable to the City Treasurer of said Newport, must accompany each bid, to be considered. Liquidated damages on failure to execute contract as awarded. Checks of successful bidders will be returned immediately.

The Board reserves the right to inspect and accept or eject the equipment proposed to be used by the bidder on this contract.

The right to accept or reject any or all bids is reserved.

By order of the Board of Aldermen,
F. N. FULLERTON,
City Clerk.

RECEIVERS APPOINTED.

Lewis L. Simmons for Arctic Ice and William Macleod for Shepley Co.

Hearing in Matter of Tiffany Estate Trusteeship Assigned for Providence.

Judge Stearns held the February motion day session of the superior court, for Newport county, this morning. There was not a very large attendance.

Thomas Dunn vs. James A. Ray was up on the motion of defendant to have various amounts of money released from attachment. Judge Franklin recited a list of attachments put on defendant's wages, some of which were never followed up while others did not exempt the statutory amount of $10 a week which a man is allowed to keep where the attachment is not for necessaries of life. Mr. Burdick replied, admitting that the facts were correctly stated. There was $103 claimed to be wrongfully attached. The court decided to deny the motion.

In Hess Co. vs. Bridget A. Bayle, alias, motion for a bill of particulars was denied, and the case was assigned for trial March 10.

Peleg D. Humphrey vs. Robert Wolfenden was ex for trial March 17.

Many motions were continued to the March motion day.

A matter entitled Island Savings Bank vs. William R. Dodge et al. was brought up by Mr. Levy, and items in it covered quite a period of years. Mr. Dodge, it was said, disappeared as long ago as 1897, and in 1906 Mr. Levy was appointed receiver of his estate. In pursuance of this appointment he caused to be platted and sold real estate of said Dodge, turning the proceeds over to Mrs. Dodge and her family. There was also a mortgage to the Island Savings Bank, under which property was sold and money deposited in the registry of the court, to the credit of William R. and Mary L. Dodge. There is now in the registry $451.20, which Mr. Levy moved be paid to him as receiver. The court said it was an unusual case, but he could see no reason why the motion should not be granted, as Mr. Levy is under bond to the probate court. An order was entered that the money be paid to Mr. Levy.

The case of old Colony Street Railway Company vs Charles Astor Bristed was set for March 6.

There was a hearing in the two cases of Walther Luttgen, trustee, vs Perry Tiffany et al., which called up an array of counsel, Messrs. Nolan, Keenan and Franklin of Newport and two from out of town. The case refers to the will of George Tiffany, who died June, 15, 1886, and whose will was probated here. It was moved to transfer the hearing to Providence, as it would be extended. Mr. Nolan had given his assent, on condition that New York counsel are included. He asked that the hearing be here, on the next motion day. Judge Stearns said he was crowded with work, but finally assigned the matter for hearing in Providence.

The will of Mr. Tiffany left all his estate in trust to August Belmont, Saint, now deceased, the net income to be paid to testator's wife, Isabella B. Tiffany, and the estate, after her, to go to the children, of whom there were four left—Perry Tiffany, now in Paramaibo, French Guiana, who, in December, 1900, was decreed to be a bankrupt; Belmont Tiffany of Florence, Ala., Jane Carolina Perry Tiffany, of Cazenovia, N. Y., and William who never married and died in August, 1895. Mr. Belmont being administrator of his estate, Mrs. Isabella B. Tiffany died in New York, January 5, 1912, and her will has been offered for probate in New York. The present plaintiff, Mr. Luttgen, is substitue trustee under the will of George Tiffany, in place of August Belmont, deceased, and has received property valued at $140,000. There is a good deal of complication about personal property, and he asks the court to answer seven questions, in directing him how to distribute it. He also asks that his account be approved and that he be discharged. His residence is Redding, Conn. Answer has been filed in the case.

In Jose M. De Sousa vs. Jose M. De Sousa a new trial was denied.

The case of Paul Chase vs. Rachel M. Dunn came up for fixing questions of fact. Mr. Greenlaw of Providence appearing for plaintiff, and Nathan W. Littlefield for respondent. It was agreed to refer the matter to Hugh B. Baker as master.

Armour & Company vs. City of Newport was passed.

In the Arctic Ice Company matter Mr. Harvey presented a decree setting forth that the company is unable to pay its debts, appointing Lewis L. Simmons receiver, to receive all the assets and debts due and carry on the business of the company, vacating the assignment made to Thomas E. Sherman and directing that he turn over to the receiver all books, papers, etc., of the company, the receiver giving $10,000 bond, with the American Surety Company as surety.

In William Shepley vs. Shepley Construction Company there was also a hearing, Mr. Burdick appearing for petitioner and no one objecting. It was stated that the company had $120,000 of stock, and was carrying on the stone crushing business in Cumberland. There was a mortgage and various debts amounting to $36,000. There was $591.79 on the books, but no funds. The principal asset is the lease. The machinery is practically junk. There is a building and some land, worth $1,000. William MacLeod was appointed receiver, and his bond was fixed at $2,500.

A digression was made to allow Samuel Morgan to plead nolo to a complaint, and sentence was deferred.

The matter of Frederick A. H. Bodenstein et ux. vs. Charles R. Wilbur came up, Mr. Burdick for plaintiff and Mr. Prescott for defendant. The bill sets forth that December 21, 1909, a bill was filed, complaining of the obstruction of the flow of a brook, and Feb. 5, 1912, a final decree was entered, ordering defendant to remove the wooden obstruction on his dam, within 48 hours, and within 60 days to cease from obstructing the natural flow of the brook, and to remove a pile of earth, fill a hole, etc. Notice was served on him, but complainant says the order of the court has not been obeyed and that defendant is in contempt of court.

Judge Stearns asked as to how long it would take to hear the matter. Mr. MacLeod thought it might not take very long. The court asked Mr. Prescott, and he was not disposed to cut anything to shorten the hearing, and thought it would take considerable time. He saw no reason for haste, and said the order of the court had been complied with and delay would not injure plaintiff at all. The court was willing to go on, but said he knew exactly how it would turn out. They would go into the case and the hearing would then go over for a month, and that meant that he would be obliged to go over the whole of it again. Finally the hearing was set for March 3, at 9:30 A. M.

At 12:27 the court adjourned to meet according to law.

The Boulevard case did not come up.

FOR ARMY AND NAVY.

Men Have Plenty of Entertainment Saturday and Sunday.

"If I were to tell you, Fred, that I had the time of my life last Saturday and Sunday, would you believe me? It happened this way. I left the Station at 1:30 p. m. and reached the Army and Navy Young Men's Christian Association around 2, and there surely was a crowd of fellows there. Some were playing checkers, others reading the up-to-date magazines, while a healthy bunch gathered around the 'joy box' and enjoyed the music.

"About 4 o'clock I noticed a sign announcing a moving picture show at 7:30 and as I was dead broke I stuck around until they put on the show and, believe me, it was some show. They had a fellow at the piano who surely could hand out the 'rag,' and another fellow had a regular drum and all that goes with it. Just before the pictures Dongathy—you know him—got up and handed out a solo about the sands of the desert. I couldn't catch the real title, but it was some song. Right after this they 'doused the gleam' and put on the 'movies' and they were great. Well, the show busted up around 9 p. m and the crowd started on that long grind back to the island.

"Sunday I happened over again and got in for the Bible Class at 1:30. The same old piano was on the scene, but instead of 'rag' we had sacred music, and just let me say, Fred, that it sounded fine. After a song service they divided the crowd into classes and we had a lively discussion on this question: 'What is faith and how much can be accomplished by it?'

"They lined us up at 6 o'clock and we marched over to the First Baptist Church, and when we got inside—Good night, Fred, they had a lunch there fit for a king. There were sandwiches, pickles, apples, cake and coffee. After the 'eats' we spent a pleasant half hour singing.

"We marched up stairs around 7:30 p. m. and attended the evening service. Mr. Crane spoke to us and gave the crowd something to think about. We were on our way back to our barracks at 9 o'clock."

LOCAL BRIEFS.

—Miss Carol Parmenter has returned from a visit in Boston.

—The flag of the Miantonomi Club is at half-staff for the late Dr. MacKaye.

—Mr. Stephen J. Buckley has recovered from an attack of the grip and is again able to attend to business.

—Senator Henry F. Lippitt gave a luncheon at his Washington residence Sunday for President Taft and 15 Republican Senators.

—Tug Solicitor was up at Fox island Saturday, to the small oyster boat Rival, which went ashore and was pulled off. She suffered some damage and will go somewhere for repairs, perhaps coming to this city for the work.

—Mr. C. A. Iverson arrived this morning from Sweden, to look after the repairs of his property at Spring and Spring streets, damaged in the Weaver fire. He and his wife have been sojourning at his old home for nearly three years and this is an unexpected visit, caused by the fire.

—The fishermen are doing little these days, there being no arrivals since Friday. Two of the boats are out, but the conditions are not good and no fish are looked for. Captain Kent of the Wood and Mack is fitting out with nets and expects to try them on cod as soon as the weather favors.

—Sunday evening a large surprise party was given in honor of Miss Steinman at her home on Carey street. Vocal and instrumental music and recitations were given by Misses Conheeney, Leary and Foley. There were also games and dancing. Mrs. Steinman assisted her daughter in receiving and entertaining the guest.

—The skidoo skate party attracted a large attendance at the rink Saturday evening, and a jolly crowd entered with zest into the enjoyment of the complications which this form of amusement provides. On Tuesday evening the management has arranged a ladies' mile race. There have already been several entries and more are expected.

—It is reported that some one has been going about asking for subscriptions or contributions for the Hackmen's Protective Association. If any such are met they can be put down as unauthorized, as the Association has not empowered any one to solicit subscriptions. It has funds and can handle any emergency which may arise in a financial line.

—The police report this morning was rather light for two days. Sunday saw two prisoners charged with being drunk. One pleaded guilty and paid a fine, the other pleaded not guilty and went to jail, not having bail to offer. Sunday a man gave himself up. He desired a place where life would not be so strenuous during the real cold weather which had prevailed then for fully a day, and the court this morning accommodated him with a six months' trip up the bay.

—When Captain John O'Neill of tug Solicitor recently was called out to do a life saving act, a soldier having fallen overboard from the wharf, he reached the man and started to pull him out, and then was obliged to yell for assistance himself. Between the slippery condition of the float from the rain and the weight of the man, he could not pull him out unaided. The watchman from the Cora assisted him, and another soldier was added to the list of those saved.

ARMOUR CONTRACT AWARDED.

Thomas F. Keehar to Build Big Structure for the Company on Long Wharf.

Corporation Making Sanitary Provisions to Exceed Nation, State and City Requirements.

For several days last week representatives of Armour & Co. were at the Perry House, poring over plans and bids for a new building for the company on Long wharf, and Saturday evening the award for the construction was made to Thomas F. Keeher of this city. Nine bids were under consideration, principally from out-of-town concerns of national reputation. Mr. Keeher was not the lowest bidder, it is admitted, but the corporation appears to be working on a broader principle than that of having the work done at the lowest possible figure. It is doing business here, and it is acknowledged that the city needs all the money in circulation in winter which can be brought here. Evidently the management sees that what is spent in Newport will come back to it in a certain proportion, and thus make a better showing for the sales department in this city.

When completed, it will be one of the big buildings of the city, taken from the viewpoint of the capital invested in its construction and equipment. As it will be one of a chain of 400 similar structures throughout the country, the company is not erecting an experiment. The representatives who were here to make the award showed unusual knowledge of the proposition, as they are familiar with the supervision from long experience, and not only have at their fingertips the small details, but also the prices of the various supplies and articles.

The company believes that the laws governing the handling and sale of food products is to be more stringent, even than at present, and in the erecting of these buildings is looking ahead, instead of centering the entire study on convenience and economy of doing business, it is making every sanitary provision which can be conceived, thereby exceeding the requirements of the nation, state and city.

The building has been a long time in coming—not because the big corporation lost sight of Newport, but because it has been waiting to secure what it needed. It was early convinced that the first purchase was no the site required, because of location and size. Mr. Keeher now promises the structure by June 1, which is not a day earlier than it is desired.

With a foundation made solid where the tidewater used to flow, by the driving of piling, there is to be erected a steel reinforced concrete structure, brick on the exterior and white tile on the interior. The building proper will be 104 by 67, two stories high, but will have extensions on the ground area and in height as well.

In the northeast corner of the first floor is to be a big beef cooler, white-tile lined and with great storage capacity. In the southeast corner will be a dry storage room, for such products as do not require freezing. The general office will occupy the southwest half of the front, and behind it there will be a long salesroom, a direct connection between the storeroom and the loading platform, a covered drive of generous proportions. Back of the salesroom will be the provision room, next the cooler and the engine and boiler rooms in the order named, while back of these will be the rail run from the cooler to the spur track, providing facilities for unloading the cars both by use of the overhead rail and by trucking of such as truck. Behind the covered driveway will be a garage, with room for three cars, and in reality a building in itself. The small amount of land left will be available, for the present, for the storage of empty barrels and boxes.

The front of the second floor will be used as a large loft for storage and future development, while over the beef cooler will be another large cooler and over the produce room a smaller cooler, while over the boiler room will be a brining room and the smokehouse. An elevator will operate between the freight run and the second floor. On the roof there will be more of the smoke house and the condensing tower.

The day of stabling horses under the same roof with a meat depot has passed, it will be noted; for in the construction of the plant arrangements have been made for the modern vehicles, the automobile, and this compartment will be separated by a heavy wall. The structure will be built to exceed the needs of the city for some years to come—another look ahead—and will be conspicuous from the harbor. It will not add to the fire hazard of the locality, as most new buildings do, for it will be fireproof.

SPECIALS.

Monday—Tub Butter
30c lb, 3 1-2 lbs for $1.00

Tuesday—Small Smoked Shoulders 12 1-2c

Wednesday—Legs of Lamb 18c

Thursday—Boston Rolls 16c, 22c

Friday—(From 4 to 6 o'clock)
Hamburg Steak 2 lbs for 25c
Spinach, per pk, 25c

HENRY F. ROONEY,
251 THAMES ST.

You Receive More

Reading matter in your home now in one month than your grandfather received in a year.

The constant supply of magazines and newspapers calls for a convenient table with a reading lamp and plenty of room. So the old parlor stand with the wax flowers and sea shells has given way to the roomy library table.

Some splendid new designs at low cost are here now for your selection.

Walsh Bros.,
220-222 Thames Street.

FINAL MILLINERY CLEAN UP.

OUR ENTIRE STOCK OF WINTER HATS MARKED AT LESS THAN ONE-HALF PRICE. SMART, ATTRACTIVE WINTER HATS OF FINE VELVET, IMPORTED FELTS AND VELOURS IN THIS SEASON'S MOST DESIRABLE SHAPES

$12.00 to $15.00 Trimmed Hats marked to $5.98
$10 to $12 Trimmed Hats 4.98
$8 to $10 Trimmed Hats 3.98
$6 to $8 Trimmed Hats 2.98
$1.00 Silk Millinery Velvet, black and colors, now yard, ... 59c

$6.50 and $7.00 Silk Velvet Hats Reduced to $3.98
$4.00 Silk Velvet Hats Black and colors . 1.98
$9.50 and $5.50 Velour Hats Sale Price 2.98
$2.50 and $3.00 Felt Hats in black and colors 1.49
$1.50 and $2.00 Felt Shapes ..... 98c.

DOWNING'S, 191-193 THAMES ST.

AMUSEMENTS, LECTURES, ETC. AMUSEMENTS, LECTURES, ETC.

BOSTON MOTOR BOAT SHOW

MECHANICS BUILDING BOSTON
FEBRUARY 1ST ~ FEBRUARY 8TH

OPEN
Every Day This Week
10 a. m. 10:30 p. m.

Auspices N.E. Engine & Boat Assn.
The LATEST and BEST
10TH ANNUAL SHOW

Acker, Merrall & Condit Co.

2 WASHINGTON SQUARE

25 lb BAG GRANULATED SUGAR $1.10
Quaker Corn Flakes, ... pkg. 9c., 3 for 25c
California Lemon Cling Peaches, lge cans heavy syrup 18c
Fancy Stringless Beans ..... doz. 1.75, can 15c
Orion Tomatoes, ... doz. 1.15, can 10c
Norway Mackerel, ... lg. kits 7 to 8 fish, 85c
Navigator Kippered Herring ..... can 10c

TELEPHONE 180-187.

MANY SORTS OF WEATHER.

Cold, and Windy; Then Warmer, Wth Snow and Rain.

The thunder storm Friday night certainly disturbed the summer-like winter weather. Saturday there was a sort of Arctic blizzard, which drove the chilly wind through every thing and prepared the way for a big drop in temperature. Then the drop came. Saturday night the mercury, which was 32 at 2 p. m., dropped to 22 before midnight, and while the wind did not blow as hard as it had been doing it was far from summerish.

By 6 Sunday morning the temperature was down to 20, the lowest since January 13. The sun, however, came out brightly and it looked pleasant, though it did feel chilly. The wind was northwest, and rather calm. The temperature boomed upward only slightly during the day, being 23 at 8 and 25 at noon, when the wind shifted to southwest and began to blow. It made the afternoon a dreary one, for the wind whistled. The mercury went up to 28 at 2 and was at 27 at 6 p. m. It softened some and the temperature at 3 this morning was 12 degrees warmer than Sunday, and it felt so. Then it snowed. Starting about 8 it came down easily. The wind was about west and shifted first to southwest, and then to southeast. The snow changed almost into rain, then almost to snow exclusively, and about 2:30 stopped altogether. It was not much of a storm, any way.

INSTRUCTION.

Rhode Island State College.

Fourth Short Course For Farmers,
FEBRUARY 5, 6 and 7, 1913.

Wednesday—Marketing Farm Produce
Thursday—Dairy Problems.
Friday—Farm Management.
Lectures by members of the college faculty assisted by speakers from other states.
All are invited to attend.
For circulars
Address Howard Edwards, President, Kingston, R. I.

ARCHIE MacDONALD,

(Organist and Director St. Joseph's Church).
JOSEPHINE MACDONALD.
(Assistant Organist).
Vocal and Piano Instruction.
Tel. 1750. 37 Everett Street.

EMILY C. OWENS,
(Pupil of Arthur Foote).
TEACHER OF PIANO.
5 Walnut street. Phone 2553.

Classes in Dancing.

BUILDERS AND MERCHANTS HALL.
Second Term for Adult Class (beginners) Monday, Jan. 6, 1913 at 7:30 P. M
MR. and MRS. JOHN DUGAN.

Mrs. T. W. Freeborne,

228 SPRING STREET.
TEACHER OF PIANO.
Mrs. Freeborne will be pleased to assist anyone purchasing a piano, in the selection of a good instrument.
Telephone 1537.

THE NEWPORT JOURNAL
AND WEEKLY NEWS,
is especially adapted for mailing.

AMUSEMENTS, LECTURES, ETC.

Last Social Event Before Lenten Season.

FATHER MATHEW BALL

In Their Own Hall,

Monday Evening, Feb 3, 1913

Dancing 9 to 2 a. m.
entlemen, 75 cents. Ladies by invitation.

Moonlight Waltzes,
Selected Music by
McCloskey's Orchestra

Red Cross

Balkan Relief Fund.
EXHIBITION AND SALE OF PICTURES
At the Gallery of the Art Association of Newport, 126 Church St.
Feb. 3rd, 4th and 5th
From 2 to 6 o'clock.
Tea. Recitations at 4 o'clock.
ADMISSION 50c
Everybody is invited.
Come and bring your mite to help the Red Cross.

Wagons! Wagons!

If you are going to need a new wagon this summer, now is the time to order it. I can have one built for you to your satisfaction and the price will be right.

GEORGE P. LAWTON,
COR. SPRING AND TOURO STS.

THE
Columbia Grafonola
"ECLIPSE."

This little grafonola certainly is a cracker-jack. Why not buy one on payments of
$5 A WEEK?
Do you remember the old saying,
"Music is to the mind as air to the body."
Eclipse in Oak $25.
Eclipse in Mah. $25.
Come in.

CHAS. S. PLUMMER
MUSIC AND STATIONERY
OPP. GOVERNMENT LANDING.

AMUSEMENTS, LECTURES, ETC.

COLONIAL THEATRE.

Special Anniversary Bill
FEBRUARY 3, 4 and 5.
SEVEN BELFORDS,
America's Greatest Gymnasts,
Deltorelli & Glissando,
Musical Comedians,
HARRY FERNS-ALLEN BENNETT & CO.,
in "The Favorita"

COLONIAL CONCERT ORCHESTRA
John E. Ward..... Director.
"BILLY'S BURGLAR"
2 reel special feature picture and others.

TWO FARCES.
"What Happened" and "The Bargain Counter."
at the United Congregational Church Parish House.
Tuesday evening, Feb. 4, at 8 o'clock.
Candy for Sale. Admission, 25 c.

ENTERTAINMENT AND DANCE
given by
THE ALGONKIN CLUB,
Club House, Hunt Court.
Monday Evening, Feb. 3 at 8 o'clock.
Tickets 35 cents.

ROLLER RINK 3 SESSIONS DAILY.
TUESDAY NIGHT.
LADIES' RACE,
Free for All.
Admission 10c. Skates 20.

SALAD SUPPER

Given by Galahad Club.
TRINITY GUILD HALL,
Tuesday, Feb. 4, 6.30 P. M.
Benefit—The Club's Monthly Paper.

Ticket for supper, 35c., ticket for dancing, 25c.

Colonel Wm. Barton Chapter, D. A. R.,
WILL GIVE A
ROAST MEAT SUPPER
At the Holy Cross Guild House, Middletown.
Monday, February 3.
Supper, 5:30 to 8 P. M. Tickets, 50c.

SALAD SUPPER AND DANCE
St. Mary's Guild will give a Salad Supper and Dance in Oakland Hall, Portsmouth, for the benefit of Miss Dorothea Tallman on Tuesday evening, Feb. 4. Supper from 5 to 8 o'clock, the menu being boiled salmon with egg sauce, chicken salad, mashed potatoes, rolls, cake and coffee. Supper 10 cts. Dance 25c. Knowe's Orchestra.

"MECCANO."

Every Boy His Own Toy Maker.

The most fascinating, most absorbing toy ever invented, a permanent source of pleasure to the thousands of boys who own it.

A. C. LANDERS & SON,
167 THAMES STREET.

FRED W. LAWTON,
259 THAMES STREET.

Grape Fruit, 50c dozen,
Large Cascaba Melons,
Large Tangerines,
Large Pears,
Large Spitenburg Apples,
Large Delicious Apples,
Large Navel Oranges.

Hamilton Watches

OFFER YOU
Railroad Accuracy.
Let us help you select the style and grade best suited to your needs.

Blaine,
246 THAMES STREET.

THE NEWPORT JOURNAL
is especially adapted for mailing.

BUTTERICK FASHIONS

Just Out
"Butterick Fashions"
Illustrating Spring's Newest Styles

OVER 600 new, smart, practical Spring styles! Over 2,000 distinct illustrations!
An absolutely complete assortment of designs for everything for family wear. A superb issue!

Any Butterick Pattern FREE
WITH EVERY COPY—25c
Call at the pattern counter and buy a copy to-day

Get Your Copy of
THE DELINEATOR

Here now. Its fashion illustrations will show you exactly what is new, smart and correct.
To see a design in
The Delineator
Means knowing it is unquestionably correct.

15c a copy.
$1.50 a year.

Join Our Eldridge Rotary Sewing Machine Club.
Pay $2.00 down, then $1.00
every week until payments are complete.

BOSTON STORE

TO IMPROVE RURAL ROUTES.

Proposition for Good Roads Favored by Many Who Fear Enormous Cost

Opening Sealed Letters—Polo for the Army—Unanimous Consent in Congress.

(Washington correspondence of The News.)

WASHINGTON, Feb. 1.—Although the effort to have rural routes improved by the national government in order to obtain good roads was dropped out of the postoffice appropriation bill last year and no serious attempt was made to have it incorporated in the bill this year, the proposition is not dead, but sleeping. The men who favored that measure became known as "dirt road statesmen," and it is a title that gets votes in the rural districts.

Congressman Moon of Tennessee, chairman of the postoffice committee, has introduced a bill providing for United States aid in the construction of roads on rural routes in the states. The bill will not be considered this session, but it is the intention of Moon to push it next year, and he may incorporate it in the appropriation bill again.

There are a lot of men who earnestly favor good roads, but they fear the enormous cost it will entail if once the improvement system is started. In fact, there will be no end of expenditures for road construction, and no one can guess the amount that will be required to build the roads or keep them in repair. "Once the system is started as purposed," said one member of the House, "it will require a thousand millions a year to replace the dirt that is blown away."

"Office holding is an honorable business," President Taft told a number of people some time ago. And he has proceeded to put his views into operation by appointing as many friends to office as possible before the Democratic President comes in. And that is what causes so much trouble in the Senate.

All the new Senators who take their seats the fourth of March will not be entirely new. James of Kentucky, Hughes of New Jersey, Weeks of Massachusetts, Burleigh of Maine, Ransdell of Louisiana, Norris of Nebraska and Shepard of Texas are all members of the House, while Shafroth was a former member. The new Senators who were governors are Shafroth, Burleigh, Vardaman of Mississippi, Brady of Idaho and Thomas of Colorado.

"If there is a law authorizing the Postmaster General or any of his subordinates to open a letter with a two cent stamp on it I am not aware of it." Thus spoke former Speaker Cannon in the House in a colloquy with Congressman Jackson about the power exercised by the Postoffice Department over mails.

"We have now," asserted the Kansas Congressman, "machinery and officials who open letters and examine mail to see whether or not the law is violated. Does the gentleman deny the authority of the department to do so?"

"I do absolutely deny it," emphatically declared Cannon.

"Then you should inform the President," replied Jackson.

Congressmen thus evince surprise, as did Cannon, though only a short time before Senator La Follette exhibited letters in the Senate showing that the seals had been tampered with and his mail read.

Every person who has had trouble with the department and some who have not have had experiences which prove the truth of Jackson's assertion in regard to opening sealed letters by postal authorities.

Few provisions in the army bill excited much more comment than that relating to transporting horses for polo tournaments. Polo was defended by Minority Leader Mann as being the best training to make officers and men unafraid. "Playing shinny among the boys is much the same thing. No boy ever played shinny who did not profit by it. I would have every boy in the land play shinny. I would have officer of the army play polo. It cures men of physical fear."

There was an attempt to cast discredit upon the river and harbor bill because it provided for the improvement of certain "creeks." The idea of a creek differs in the several geographical divisions of the country, but generally speaking it is considered a mighty small stream. But the "creeks" of the river and harbor bill seem to be lending themselves to quite a lot of commerce. During the discussion Adamson of Georgia clinched the "creek" for navigation by pointing out what the Scriptures told about St. Paul when he was shipwrecked. "After several days of danger they discovered a certain creek with a shore, into which they were minded to thrust the ship," quoted Adamson as an endorsement of the "creek."

The Senate was discussing a bill relating to the hours of labor, a bill which still further extended the eight-hour system when Senator McCumber of North Dakota said: "In our state last fall we were unable to get farm labor at $4 and even $5 per day. Why? Because we have enacted laws that in all other lines of industry limit the day to eight hours. On the farm the day is from 12 to 12 hours." He thought that further extension of the eight-hour system was an injustice to the farmer.

The business of Congress has reached a stage where little can be done except by unanimous consent. A few members in either house can now block business. This is not quite so pronounced in the House as the Senate, but in the House it is found that business can be tied up very easily. It becomes apparent that much important legislation will go over until the next Congress.

"I want to congratulate every member of the rivers and harbors committee," remarked Congressman Moore of Pennsylvania, "on the manner in which they have looked after all the rivers and harbors and creeks in their respective districts. The care which they have shown in this regard should commend them to their constituencies." Every member of the House knows that a member of a committee always looks after his own; also that a river and harbor bill is made to pass, no matter what else it may accomplish.

"You ought to pay some attention to what the people of the great West want," said Congressman Taylor of Colorado, speaking particularly to his Democratic colleagues. "When the members from that region unite on something which will be for their benefit and where no politics enters into the subject and where the government officials approve the project it seems to me you of the East and South ought not to interfere." But they didn't heed his plea. They defeated his bill.

Arthur W. Dunn.

MAY NOT GO TO PORTLAND.

Duffy Hopes to Make Base Ball Club Pay in Fall River.

Hugh Duffy, the old-time Boston base ball player, who has been awarded the Fall River franchise in the New England Base Ball League is much pleased with the prospects. He is not yet prepared to say what his plans are, and he will not announce them until he has gone carefully over the field. He is not yet satisfied that the club could not be made a paying proposition in Fall River, and it is therefore not yet absolutely certain that he will take it to Portland.

New Bedford is anxious to have the team remain in Fall River, so that it may continue to be a rival of the Whalers, and he is convenient for an exchange of visits on holidays, when two games are on the schedule. Duffy thinks he has the nucleus of a ball team which he will be able to organize, and is satisfied that he will be able to develop a winner with which he can go down the line and win his share of games from the best of them.

OLDEST YALE GRADUATE.

Augustus Smith Gives Out His Rules for a Long Life.

WASHINGTON, Feb. 3.—Augustus Smith, 97 years old, who claims to be the oldest living graduate of Yale University and whose claim virtually was endorsed by President Taft recently, today gave out his rules for a long life. They are:

Get to bed early every night.
Take your meals regularly.
Eat only plain and well cooked foods.
Don't gad around all over creation attending balls and parties and things.

Mr. Smith is a lover of tobacco, although he gave it up recently because he said, "I sort of lost my taste for it." He graduated in a later class than Garwood Harvey Atwood, who is a Yale alumnus of 1838, while Smith is a graduate of the class of 1842, but the latter is two years older than Mr. Atwood.

THREE DEMANDS MADE.

About 5,000 Garment Workers in 40 Boston Shops Walk Out.

BOSTON, Feb. 3.—Five thousand garment workers, employed in 40 shops in this city, struck today, to enforce a demand for an increase in wages, an eight hour day and recognition of the union. Twelve other shops, not yet affected by the walk out, were to be visited during the forenoon by a committee representing the Garment Workers' Union. The union officials planned to declare strikes against these establishments unless the demands were granted. Such action would bring out another thousand operatives, it was said.

The beginning of the strike was marked by activity on the part of the several hundred pickets who gathered near the shops and endeavored to persuade all workers to join the strike. During the early hours of the day no disorder was reported.

Labor leaders predicted that a settlement of the difficulty would be reached within a few days. There were some, however, who believed the strike would spread to other branches of the trade and that a total of 12,000 workers would be out before the end of the week.

A committee appointed last Saturday to decide upon the date of a strike of 500 members of the Rain Coat Makers Union planned to hold a meeting today.

WAS HELPLESS OFF LUZON.

British Steamer Yingchow, With 200 Passengers, Towed Into Manila.

MANILA, Feb. 3.—British steamer Yingchow, which had been reported lying helpless, with a broken propeller and with 200 passengers on board, off the island of Luzon, was towed into this port this morning. The United States cruiser Cincinnati of the Asiatic fleet had been ordered out Saturday to search for her.

LOCAL BRIEFS.

—Mrs. Linda Lee Thomas is at the Muenchinger-King.

—Rev. and Mrs. George Grenville Merrill have returned from a visit to Boston.

—A horse attached to one of Leonard's laundry wagons dropped dead on Gould street Saturday afternoon.

—Mrs. William K. Vanderbilt, Jr., is a passenger on the Mauretania, which sailed Saturday from Europe for New York.

—Mr. and Mrs. Henry Clews gave a dinner at their New York residence Sunday evening in honor of Hon. George Bakhmeteff, the Russian ambassador, and Mme. Bakhmeteff.

—Senator and Mrs. R. Livingston Beeckman, accompanied by Mr. and Mrs. E. Bruce Merriman, left Providence Sunday evening in Mr. Beeckman's private car Florida, on their way to Panama by way of Havana.

—George Lemaire, who died at his home in Bristol Friday morning left a wife and 10 children of whom one daughter, Mrs. Felix Lancour, is a resident of this city. The deceased lost both feet in a mishap on the railroad about six years ago.

—The completed plans for the parade in Washington at the inauguration of President Wilson include three companies of apprentice seamen from the Naval Training Station here, to march with the companies from the ships of the Atlantic fleet on the Naval division.

—Frank Acker Merrall, vice president of the Acker Merrall & Condit Company, died of heart disease Saturday in New York, at the age of 47. He had been with the firm, of which his father was president and one of the founders, since leaving school.

—Lieutenant and Mrs. Edgar H. Thompson of Fort Adams are guests of Mrs. Elliott Woods at Stoneleigh Court, Washington. A continuous round of entertainments has been given in their honor since their arrival and they have been guests at several house parties. Mrs. Thompson will leave Washington for New York next week, arriving in Newport early in March.

Did Your Roof Leak?

Black Star Asphalt Paint will prevent leaks on all kinds of wood and metal roofs. Sole Agents

HAYMAN & NASON,
Painters and Decorators,
10-12 Franklin Street.

THE ONLY IMPORTING AND WHOLESALE HOUSE IN NEWPORT.

25 PER CENT TO 75 PER CENT DISCOUNT

FROM REGULAR PRICES OF CHINA, GLASS, ETC.

FOR

THIS IS CHINA AND GLASS WEEK

IN

OUR ANNUAL SALE.

3c

Pair of Pepper Shakers, large Jap. Salt Shakers, Custard Cups in red and blue and white Bread and Butter Plates, Cereal Dishes, Cream Pitchers, Etc.

17 1-2c

Jap. Pitchers, B & W Dutch Creamers, Cracker Jars, A variety of Plates, Imari Vases, Suki Vases, After Dinner Coffees, Etc., Etc.

37 1-2c

Jap. Compotes, Extra Size B & W Teapots, Cups and Saucers, Decorative Vases, Cracker Jars, Ice Bowls, Many other Articles

COLONIAL GLASS CANDLESTICKS

35c Kind 17 1-2c
60c " 25c
1.00 " 37 1-2c
Etc., Etc.
THESE ARE SPECIALS.

Remarkable Dinner Set Bargains

White and Gold Sets, attractive design, Val. 13.50, for only **7.50**

Delicate Floral Decorations. Val. 21.00, for only **11.25**

Dresden Rosebud Pattern, Gold Edge. Val. 27.50, for only **15.00**

SEVERAL DESIGNS AT THIS PRICE.
A Superb 100-Pc. Set, Rose decoration, heavy red and gold border, worth 65 .00, for only **33.75**

SPECIAL.
A 15c Jap. Cup and Saucer, fine decoration in red for only **7 1-2c**

SPECIAL.
A Jap. Teapot, Brown decoration on cream ground, worth 25c for only **9c**

AUSTRIAN COMB AND BRUSH TRAYS.
Worth 35c. Fine China, Goodsize. Rose Blossom and Old English decorations for only . **17c**

DUTCH CHINA DISHES.
Soup Plates, Dinner Plates, h, all marked to worth from 17c to 30c eacTea Plates, though . **7½c**

ENGLISH CANTON BLUE.
Platters, Breakfast and Dinner Plates. Regular 30c to 50c values each **17½c**
Smaller Pieces each **7½c**

WATER PITCHERS.
Several sizes Quaint Pitchers made like an ear of corn. Worth twice.
9c and 17 1-2c

BAKING SETS.
Of 3 pieces, Blue and white and Brown with floral decoration, worth 37c., now **19c**

7 1-2c

B & W Teapots, Cream Pitchers, Sugar Shakers, Rose Jars, Oat Meal Saucers, Kaga Egg Cups, After Dinner Coffees in several styles, Etc., Etc.

11c

Fine Jap. Pin Trays, Bon Bon Dishes, Rose Jars, Vases, Bread and Butter Plates, Cream Pitchers of two or three kinds. White and Gold Platters, Etc.

75c

Cracker Jars, Hot Cake Dishes, Celery Sets of 7 pes. Tea Sets, Hand Painted Vases of exquisite patterns. Etc., Etc.

CUT GLASS

AT THE LOWEST PRICES EVER KNOWN FOR SUCH QUALITY.

IT PAYS TO CLIMB THE HILL.

Tel. 55.

JOHN H. KAZANJIAN & CO.,

BELLEVUE AVE. COR. BATH ROAD.

FURNISHING GOODS.

For Dress and Dinner Suits I have a large variety of materials to select from.
OTTO,
Men's Tailor,
244 Thames Street.

FURRIERS.

Fur Coats remodeled, stoles and muffs remodeled and made to order.
All work done by hand, no machine used.

PINTO BROS.,
Tel. 9935. 115 Spring Street.

MOCHA CAKE,

Cocoanut Cream Cake,
Lemon Cream Cake,
Orange Cream Cake,
Chocolate Cake
—AND—
Angel Cake.

LIBBY'S,
9 BROADWAY.

Concerning Your Eyes.

An optometrist is best qualified to determine what glasses your eyes need and how they should be worn. Lenses adapted to your eyes by an optometrist will relieve eye strain.

W. J. CARR,
REGISTERED OPTOMETRIST
169 Thames Street Tel. 9245

HOUSEFURNISHING GOODS.

SPINGLER'S,

Bellevue Avenue.

HAVE YOUR

FURNITURE RE-UPHOLSTERED AND COVERED,

Awnings made, Mattresses made over

All at a reasonable price.

UPHOLSTERING
—AND—
Drapery Work.

Fine Line Upholstering Goods.
Mattresses Made Over.
First-Class Cabinet Work.
Furniture Repaired.
Crockery and Furniture Packed and Shipped.
Furniture Stored.

J. W. HORTON & CO.,
42 CHURCH STREET.

We carry in stock at all times a complete line of

HEATING AND COOKING APPARATUS,

INCLUDING

Flat Irons,
Stoves,
Radiators.
Coffee Percolators,
Toasters,
Grids,
Broilers.
Ovens.
Chafing Dishes,
Heating Pads, etc.
Also electrically operated
Washing Machines,
Ironers and
Vacuum Cleaners.
Illuminating Dept.

Bay State Street Railway Co.

DRUGGISTS.

HUYLER'S CANDIES

Half pounds,
Pounds,
2 pounds

CHARLES M. COLE,
PHARMACIST,
302 Thames Street.

USE DOWNING'S

QUININE HAIR TONIC.

An elegant Toilet Preparation for preserving, restoring and beautifying the Hair, rendering it soft and glossy, relieving all diseases of the scalp. Free from all irritating matter, it softens the hair when hard or dry—acting upon the roots. Keeps the scalp in a healthy condition.

PREPARED ONLY BY
DOWNING BROTHERS,
PHARMACISTS,
42 and 44 Broadway.

PERFECTION RED CEDAR SHINGLES.

A. & H. G. HAMMETT,
Lumber, Hardware, Brick, Lime, Cement, Sewer Pipe.
319-321 Thames Street.

WATER.

Persons desirous of having water introduced into residences or places of business should make application at the office of the Newport Water Works, 5 and 7 Marlborough street. Office urs from 8 a. m. to 5 p. m.

HOTELS AND RESTAURANTS.

PERRY HOUSE.

European Plan Only.

—Restaurant Strictly First Class.—

Open from 6 A. M. to 8 P. M.

DWYER & PURCELL
PROPRIETORS.

Hotel Raymond

42 East 28th Street
(At Subway Station)
New York City

EUROPEAN PLAN
$1.50 Per Day and Up
AMERICAN PLAN
$2.50 Per Day and Up

Apartments accommodating 3 or more persons from $4.00 to $5.00 per day.

Special rates by the week or month. Inspection invited. Reference exchanged. A quiet family hotel, recommended to ladies visiting New York City alone. Upon request by letter or telephone 2545 Madison Square, a messenger will meet you at station.

MARK A. CADWELL.

THE CLIFTON HOUSE.

AMERICAN AND EUROPEAN PLAN.
115 Bellevue Ave., Newport, R. I.
3 Minutes from Casino,
10 Minutes from Beach.
Permanent and Transient Guests.
All Home-Cooking. Private Dining Rooms. Telephone 8566.
For Rates Apply to C. O. Bergmann.

WINTER RESORTS.

DR. BATES'S SANITARIUM,

Maplewood,
JAMESTOWN, R. I.

The sanitarium is up-to-date in all its appointments. Electricity, massage, baths, etc., are used. Trained nurses are in attendance. A limited number of guests are received. Long distance 'phone. Send for catalogue.

Address Dr. W. Lincoln Bates, Jamestown, R. I.

BE PREPARED

For the cold weather coming by purchasing your

STREET AND STABLE BLANKETS NOW.

R. C. BIEGEL,
Phone 383 256 Thames St.

TRAVELLERS' DIRECTORY.

THE NEW ENGLAND STEAMSHIP CO.

TO NEW YORK.

Fall River Line.

STEAMERS
PROVIDENCE AND PLYMOUTH

Lv. Long Wharf, Newport, daily, 9:15 P. M., due New York 7:00 A. M. Meal service a la carte. Orchestra on each.

Wickford Line.

STEAMER GENERAL.
LV. NEWPORT, LONG WHARF.
(Week Days Only.)

Lv. Newport, (Long wh) Week Days only.	Due. New York, (G.C.Ter) Week Days only.	Lv. New York, (G.C.Ter)	Due. Newport, (Long wh)
10:00 a.m.	4:00 p.m.	12:00 n't	7:15 a.m.
1:05 p.m.	7:00 p.m.	4:15 a.m.	11:15 a.m.
4:05 p.m.	11:00 p.m.	10:00 a.m.	2:15 p.m.
7:15 p.m.	2:05 a.m.	1:02 p.m.	6:15 p.m.

z Har. River Sta. N. Y.

BLOCK ISLAND
—AND—
PROVIDENCE.

STEAMER NEW SHOREHAM.
Meal Service a la Carte.
Mondays, Wednesdays, Thursdays and Saturdays Lv. Long Wharf, Newport, 11:15 a. m., due Block Island 1:45 p. m.; lv. Block Island 3:00 p. m. lv. Newport 5:00 p. m. due Providence 6:45 p. m.

Tickets, etc., at City ticket office, 3 Thames St. and at Wharf Office. C. H. Gardner, Agent, Newport, R. I.

SHORT LINE
—TO—
PROVIDENCE
VIA
NEWPORT & PROVIDENCE RAILROAD

In effect November 26, 1912.
A car will leave Washington Square Week Days at 7:40 a. m., making a close connection through to Providence by the way of Bristol, arriving at Union Station, Providence, at 9:30 a. m. The other trips through the day will remain the same, leaving Newport at 50 minutes past the hour until 5:50 p. m. SUNDAYS connecting through to Providence leaving Newport each hour from 8:50 a. m. to 7:50 p. m.

G. W. TOWLE, Supt.

JAMESTOWN & NEWPORT FERRY.

STEAMER BEAVER TAIL.
Leave Newport for Jamestown and Saunderstown a a 6:30, 7:30, a 8:35, c 9:50, a 10:50 mail, a 11:50 a. m., 1:15 mail, e 2:50, a 4:10, b a 5:10 mail, 6:45, e 7:30, d 9:10, d 11:00 p. m.
Leave Jamestown for Newport at 7:00, 8:20 mail, e 9:20, 10:20, 11:15 a. m. mail, 1:20, e 2:20 mail, 3:40, 4:35 p. m. mail, e 7:00, d 8:20, d 9:10 p. m.

STEAMER NARRAGANSETT or J. A. SAUNDERS.
Leave West Jamestown for Saunderstown, a c 7:10, *8:10, a 9:35, a 10:35 a. m., a 12:30, e 2:30, *3:35, a 4:55, 6:15 p. m.
Leave Saunderstown for West Jamestown, e 7:40, 9:50, 11:50 a. m., 2:50, 5:10, 6:20 p. m.
a Connects to Saunderstown.
b Last trip to Saunderstown.
c Omitted Sundays.
d Saturday nights only.
* To Fort Greble only.

PROVIDENCE, FALL RIVER AND NEWPORT STEAMBOAT CO.
Steamer leaves Newport for
PROVIDENCE
Week days only 8:30 A. M. Returning leaves Providence 4 P. M. Stops at Prudence. Mondays, Wednesdays and Saturdays. Connecticut, Mondays only. Subject to change without notice.
H. E. WINDSOR, Agt.

TRAVELLERS' DIRECTORY.

TICKETS AND TOURS

Now is the time to make reservations for Bermuda and the South.

J. I. GREENE,
326 Thames St., General Steamship Agt.

THE MUENCHINGER-KING HOTEL

BELLEVUE AVENUE.

STOP KNOCKING AND KICKING

BY AVOIDING

THAT ARTICULAR TROUSER

DO IT NOW. TELEPHONE 36

THE BELLEVUE LAUNDRY

Will Make You and Your Linen LOOK AND FEEL BETTER.

BENJ. F. TANNER,

Contractor and Builder.
Distributing Agent for
THE CELEBRATED ASBESTOS CENTURY ROOFING, SLATES and LUMBER.
These slates or shingles can be applied by your own builder. The expense to all builders the same.
Storehouse, 52 Bridge St.

THE NEWPORT JOURNAL AND WEEKLY NEWS.

SITUATIONS WANTED.

Advertisements of 25 words under this head if set close are inserted once for 25 cents, and 10 cents for each time thereafter, on one order.

WANTED—Girl would like position in doctor or dentist's office or in store. Address Box 13, Daily News Office.

WANTED—By a young lady, position as stenographer and typewriter, or assistant in office. Address Box 57, Daily News Office.

WANTED—Engagements by day, by experienced dressmaker. Ladies' and children's dresses, waists; alterations. $1.25. Box 24, Daily News Office.

WANTED—Position in private family. Housework, without laundry. Only small family. Very good work. Colored. Address Box 16, Daily News Office.

HELP WANTED.

Advertisements of 25 words under this head if set close are inserted once for 25 cents, and 10 cents for each time thereafter, on one order.

WANTED—Young girl to assist in light housework. Apply 27 Newport avenue.

YOUNG MAN, over 21, wanted. Simple bookkeeping and assist generally. Wages $12.00. Apply own writing Box 49, Daily News Office. No vertical writers need apply.

WANTED FOR U. S. ARMY: Able bodied unmarried men between ages of 18 and 35, citizens of United States, of good character and temperate habits, who can speak, read and write the English language. For information apply to RECRUITING OFFICER, 209 Thames Street.

DO YOU WANT a good job this winter or year around? Write us if you do. C. R. Burr & Co. Nurserymen, Manchester, Conn.

SALESMEN in each county. Experience unnecessary. $40 weekly to the right man. Southern Co., Mt. Oliver Station, Pittsburgh, Pa.

GENERAL WANTS.

Advertisements of 25 words under this head if set close are inserted once for 25 cents, and 10 cents for each time thereafter, on one order.

STORE WANTED—Suitable for plumber. Moderate rent. Address Box 64, Daily News Office.

WANTED—To buy, 7 or 8 room cottage. Write, call or telephone. M. Stoneman, 362 Thames street. Phone 1788.

WANTED—To buy for cash, household furniture, small or large quantities, the contents of your entire house or hotel. M. Stoneman, 355 to 362 Thames street. Telephone 1788.

LOST AND FOUND.

LOST—Gold mesh purse, containing some money, between Ochre Point and Bellevue avenue. Please return to 242 Thames street and receive reward.

FOR RENT, ROOMS AND BOARD.

Advertisements of 25 words under this head if set close are inserted once for 25 cents, and 10 cents for each time thereafter, on one order.

FOR RENT—J. A. Barker's cottage, Bliss road. Possession given March 1st.

TO LET—Furnished rooms for light housekeeping. All improvements. Apply 42 Prospect Hill street.

FOR RENT—Two or three rooms, completely furnished, for light housekeeping. Rent reasonable. 21 Dearborn street.

FOR RENT—Three or four furnished rooms for complete housekeeping, at 1 Elm place.

TO LET—Lower tenement, six fully furnished rooms with modern improvements, on Poplar street, near the water. Also two or three furnished rooms in upper tenement for light housekeeping. Address Box 56, Daily News Office.

TO LET—Two or three very pleasant furnished rooms, steam heated, improvements, for light housekeeping, nice location. Central, at 33 Corne street.

FOR RENT—Stable on Frank street. Apply at 26 Mill street.

FOR RENT—Upper tenement, 14 Bliss road. Separate hot water heating. Apply to Marlborough Market.

FOR RENT—A large office, one flight up, in the Daily News office to let to a desirable tenant. Good light and air, steam heat, gas and electric light, janitor's service and lavatory. Rent $20 a month. Apply at Daily News Counting Room.

FOR RENT—Apartment of four furnished rooms for light housekeeping. Apply at 114 Prospect Hill street.

TO LET—Two or three furnished rooms, separate entrance. Also others with heat and bath. Apply at 9 Kay street.

THE MACPHIE COTTAGE,
105 Church Street.
FIRST-CLASS BOARDING HOUSE
Terms Reasonable.
Telephone 1722.

TO LET.
TWELVE-ROOM FURNISHED COTTAGE
With all modern improvements. Also two unfurnished flats eight rooms each. All modern improvements. Apply 221 Thames street.

NASON COTTAGE,
26 MILL STREET.
Reasonable terms for board and room.

Furnished Rooms To Let
Steam Heat.
MEALS IF DESIRED,
Prospect House, 22 Prospect Hill St.

EMPLOYMENT OFFICES.

MRS. HODGSON,
INTELLIGENCE OFFICE
47 FAREWELL STREET.
Tel. 723. Newport, R. I.

FOR SALE.

FOR SALE—Some fine Buff Orpington cockerels; also eggs for hatching. Apply 1 Gardner, 25 Old Beach road.

FOR SALE—Loam, privet, boxwood, shrubs. Apply 593 Spring street.

GRAVEL ROOFING.
Roof Repairing of all Kinds.
Japrold Roofing For Sale.
GEO. O'BRIEN,
54 BROADWAY.

W. F. ADAMS,
Auctioneer,
Will pay cash for household goods or will sell your goods at auction.
Auction sale every Thursday at 10 o'clock.
83 Mill Street.
Tel. Hall 5974, House 1218.

THREE FUNERALS.

Services For George W. Taylor, Louis Lee and Joseph F. Dusablom.

The funeral of George W. Taylor, a veteran of the Civil war, took place at 2 o'clock this afternoon from his residence on Charles street, where the service was conducted by Rev. W. H. Bath, pastor of the Thames Street Methodist Episcopal Church. Many members of the Grand Army were present as individuals, although the deceased was not at present a member of the post and there was no parade of the body. The bearers were the three sons of the deceased—William W., George H., and Warren—and William Boyd. The services were concluded at the old cemetery. Many handsome floral tributes were placed upon the grave.

The funeral of Lewis Lee took place Sunday afternoon from the Mt. Zion African Methodist Episcopal Church, where a large gathering of friends assembled to pay a last tribute of respect to the deceased, who was very popular among the colored residents of Newport. The body was escorted from his former home on Weaver avenue to the church by Benjamin B. Gardner Commandery, Knights Templar; Boyer Lodge of Masons and Canonchet Lodge of Odd Fellows, headed by the Seventh Artillery Band. Among those in the escort were Grand Master William H. Mathews and other officials of the Grand Lodge of Rhode Island, and Masons and Odd Fellows from Providence, Pawtucket, Fall River and New Bedford.

The services in the church were conducted by Rev. T. Wellington Henderson, D. D., pastor, assisted by Rev. Henry N. Jeter, D. D., of the Shiloh Baptist Church and Rev. Clifford L. Miller, of the Union Congregational. Dr. Henderson preaching an appropriate sermon. The bearers were Sir Knights Clark C. Brown and Samuel H. Norris from Benjamin B. Gardner Commandery, Caleb Harris and Chapman Snowden from Boyer Lodge, and William Mitchell and Frederick C. Burton from Canonchet Lodge.

A large number of the members of six fraternal organizations attended the funeral Sunday afternoon of Joseph F. Dusablom, which took place from his late residence on Boss court. The services at the house were conducted by Rev. Edward Luke Reed, curate of Emmanuel Church, and the interment in Braman cemetery was in charge of Redwood Lodge, Knights of Pythias. The bearers were Messrs. James C. Walsh from Redwood Lodge, William H. Sisson from Aquidneck Encampment of Odd Fellows, Perry H. Dawley from Excelsior Lodge of Odd Fellows, Hugh B. Oxx from Weenat Shassit Tribe of Red Men, John P. Moy from By-the-Sea Aerie, Fraternal Order of Eagles, and Thomas R. Horrocks from the Painters, Decorators and Paper Hangers' Union. The Protective Club was represented by a large delegation of members, and the various organizations sent floral tributes.

POLICE EXAMINATIONS.

Specials to Pass Mental and Physical Tests for Appointment.

Mayor MacLeod has announced an examination for candidates for the permanent police force. There are 10 men now on the list of specials who have served on the special force and proved their ability to do police work, and who seem fitted for appointment. As there are but three vacancies the mayor has arranged for a competitive examination, mental and physical, to determine if possible which are the three best men for him to appoint. The mental examination will be at the City Hall Wednesday afternoon, and the physical at the Young Men's Christian Association gymnasium Thursday afternoon. Personally the mayor has no choice, his only desire being to secure the three men who will make the best members of the force. This will be a new thing in Newport, but it is done in other places, where the fitness of men is put to a test.

JAMESTOWN.

[Regular correspondence of The News.]

No definite news has been received from Mrs. Watson or her son, Mr. J. J. Watson, Jr., as to when they will arrive from California with the body of Mr. Watson, who died on shipboard off Calcutta, India.

Mr. and Mrs. Crosby Kindlebergar, who have been in town inspecting their new cottage, have returned to New York.

The firemen are making arrangements for a series of debates and a whist tournament.

Ice to the thickness of about an inch had formed on the ponds and the icemen were hoping for continued cold, but today's storm and rising temperature have spoiled the prospects for an ice crop. Failing to cut any in the next two weeks, Mr. Carr will commence the installation of an artificial plant, to supply his trade.

The public schools opened today, after being closed a week.

The second snowstorm of the winter visited the island today. The snow melted as fast as it fell and after noon turned to rain. It was bad enough to put a stop to outside work.

Rev. and Mrs. C. D. Burrows, who have been spending several weeks on their houseboat on Indian river, Florida, have returned to their home on Narragansett avenue.

ON THE NAVY LEAGUE'S PETITION.

Among the signers of the petition of the Navy League of the United States for the adoption of a policy for building up a navy which will include a continuing and consistent program of construction, to be formulated by a council of national defence duly authorized by Congress, are Judge Darius Baker, John W. Burgess, George R. Fearing, Robert Ives Gammell, Dr. Oliver W. Huntington, Horatio Robinson Storer, M. D., Rev. Roderick Terry, D. D., John Elliott and Maude Howe Elliott. The secretary of the Navy League of the United States is A. H. Dadmun, who was formerly general secretary of the Newport Young Men's Christian Association.

COMMITTEE OF TWENTY-FIVE BUSINESS.

It looks like a busy evening at the City Hall tonight. The Committee of Twenty-Five is due to meet, and there promises to be something done. The heads of departments will be present, various sub-committees will be ready to report and real business will begin. The committee seems to be not far ahead of last year, even though it did make a good start. Last year the committee met February 2, this year it meets February 3. It is a little ahead, however, for some things were done at the last meeting.

The license commission will also meet, and probably grant licenses.

ROGESS HAS ITS OWN WAY.

[Continued from Eighth Page.]

Goals from floor—R. Carr 8, P. Carr 6, McGrath 2, Horgan 2, Murphy; Hibbert 5, Markiewitch 3, Sullivan 2, Daley 2, Le Boeuf. Goals from fouls—P. Carr 3, McGrath; Markiewitch 3. Missed foul tries—P. Carr 2; Hibbert 2, Markiewitch 2. Referee—Sullivan. Timer—Hussey. Scorer—Fitzmaurice.

A game of basket ball was played in St. Joseph's hall Saturday between the St. Joseph's Juniors and the St. Mary's Independents, the former winning by a score of 27 to 16. Sullivan for St. Joseph's and Reagan for St. Mary's did the best work for their respective teams. The line-up:

St. Joseph's.	St. Mary's.
Johnson, r. f.	l. b, J. Sullivan
Sullivan, l. f.	r. b, Lacey
Staats, c.	c, P. Sullivan
Beatty, r. b.	l. f., Kenney
Leavey, l. b.	r. f., Reagan

Score—St. Joseph's Junior 27, St. Mary's Independents 16. Goals from floor—Johnson 3, Sullivan 6, Staats 4; J. Sullivan, P. Sullivan 2, Kenney 2, Reagan 3. Goals from fouls—Staats; Reagan 2.

FOR SAFETY OF SKATERS.

Volunteer Life Saving Corps to Place Buoys on the Ponds.

Dr. M. W. Talcott, superintendent of the State Volunteer Life Saving Corps, was in town Sunday, with one of his assistants. In company with Mr. A. R. C. Gatenmeier of this city leader of the Boy Scouts, he made a tour of the different ponds in regard to the matter of placing life rings or buoys for protection in case of accident while skating. It was decided to place a number of these buoys at each of the three ponds—Lily, Green End and Easton's—and they will be in charge of the Newport Scouts, who will be given special instruction in their use.

The Life Saving Corps has had buoys at several of the wharfs and at the beach in years past, but this is the first time anything has been done towards protection on the ice. The local Boy Scouts were making arrangements to do a work of this kind, when it was found that the Life Saving Corps was willing to co-operate.

PROBATE COURT.

In the probate court this morning the will of Francis Reilly or Frank Reilly was proved and letters testamentary thereon were granted to Ann Reilly. The will of Mary Elizabeth Cudworth was proved and letters testamentary thereon were granted to Frederick Bennett Cudworth. A. Livingston Mason was appointed guardian of the person and estate of Nella W. Hartshorn. The first account of the executors with the estate of Sarah Titus Zabriskie and the second and final account of the administrator with the estate of James B. Cottrell were allowed. The petition to file disallowance of claim against the estate of Harriet N. Waldron was granted. The inventory of the estate of Annie Bishop was ordered recorded.

The petition for the probate of the will of Henry G. Bridges was continued to February 10.

FORMATION OF A JUNIOR BROTHERHOOD.

The Junior Brotherhood of the Second Baptist Church, composed of boys between the ages of 9 and 16 years, was organized Sunday by the adoption of a constitution and the election of the following officers:

President—Chester Coggeshall.
Vice President—William Bailey.
Secretary—Reginald S. Kimball.
Treasurer—William A. Sherman.
Superintendent—W. G. Stockwell.

The Junior Brotherhood has been invited to attend the meeting of the Brotherhood of the Church Tuesday evening, when Rev. G. A. Hulbert will speak on local religious conditions.

TRAINMEN AT THEIR POSTS.

Bangor & Aroostook Employes to Leave on Formal Strike Order.

BANGOR, Maine, Feb. 3.—Negotiations for an adjustment of the difficulties between the conductors and trainmen of the Bangor & Aroostook railroad and the management of that road had not been entirely broken off early today, it was learned from the union officials. There still remained a chance that it would not become necessary to put into effect the strike for which the conductors and trainmen have voted. Further conferences of the joint committees of the two organizations were held today and it was considered not impossible that another conference with the railroad management might be held.

The union officials have been laboring to have their demands for increased wages and shorter hours submitted to arbitration, while the company has continued firm in its contention held since the beginning of the engineers' and firemen's strike January 17 that it cannot consent to arbitration, for the reason that it is financially unable to pay any advance whatever.

All the union conductors and trainmen took out their trains as usual today and will continue at their posts until the formal strike order has been issued.

Reports of conditions along the line as the result of the strike of engineers and firemen are varied. Reports come in from reliable sources that the freight situation is in bad shape. The railroad management, however, claims that since the places of the strikers were filled the freight schedules have bee nmaintained on practically a normal basis and that there has been maintained on practically a normal movement of freight. Orders were received today at points in Aroostook county to receive freight for local points, also carload lots of seed potatoes.

WILL BECOME A NUN.

Youngest Daughter of Rear Admiral Potts Enters a Carmelite Convent.

WASHINGTON, Feb. 3.—Although implored by her father to remain with him, Miss Frances Griffis Potts, the youngest daughter of Rear Admiral Robert Potts, U. S. N., is said to have turned a deaf ear to the entreaties and will enter a Carmelite convent as a nun. Her two sisters already are members of the order. Miss Potts entered on her noviate November, 1911 and three months later took the white veil which was followed by a year's probation. She will be formally taken into the order in Baltimore February 11.

SUBSCRIBERS TO THE DAILY NEWS WHO DO NOT RECEIVE THEIR PAPERS REGULARLY AND IN GOOD CONDITION SHOULD MAKE COMPLAINT TO THE OFFICE.

THE NATIONAL EXCHANGE BANK,
38 WASHINGTON SQUARE,

Is constantly increasing its number of small personal accounts, and it invites all persons who wish to open such an account to make use of its facilities.

It offers to all depositors courteous and efficient service regardless of the value of their business.

EDWARD A. BROWN, President.
GEORGE H. PROUD, Cashier.

THE SAVINGS BANK OF NEWPORT.
(INCORPORATED A. D. 1819).

NOTICE.

The laws of Rhode Island require Savings Banks to publish in the month of July, 1913, a list of depositors whose books have not been presented at the bank within twenty years prior to June 30, 1913.

To avoid such publication, depositors and custodians of bank books are reques ted to present them at the bank to be written up. G. P. TAYLOR, Treas.

The Century Store.
FOUNDED 1796.

FIRST ARRIVALS
—OF THE—
NEW WASH FABRICS.

We call your attention today to two special cloths, which are controlled by us—excellent values and ideal for all indoor or outdoor wear—with ordinary care in washing are FAST COLOR.

"RACQUET CLOTH."

Real French Linen effect—a complete range of colors, pinks, light blue, helio, Copenhagen, tan, brown, white, etc., 32 inches wide, ... 17c yard

"HESPER CLOTH."

The Homespun Wash Fabrics splendidly adapted to costumes and coat suits, white and the full line of colors—to all appearances are linen, excellent for house dresses as well as street wear, 36 inches wide ..... 25c yard

We would be pleased to show you these new fabrics,

The Wm. Leys Dry Goods Co.
135—137 THAMES STREET.

DEATH DUE TO PARESIS.

Gallagher, Mayor Gaynor's Assailant, Expires at Hoboken, N. J.

TRENTON, Feb. 3.—James J. Gallagher, the man who shot Mayor Gaynor of New York nearly three years ago at Hoboken, N. J., died today at the New Jersey State Hospital for the Insane in this city. Death was due to paresis. He had been at the state hospital since January 18, 1912, having been transferred there from the New Jersey state prison, where he had been sentenced to serve 12 years, on a charge of assault upon Street Commissioner Edwards, who was with Mayor Gaynor at the time. Gallagher was never prosecuted for shooting the mayor. This was at Mayor Gaynor's request.

Gallagher's act was prompted by disappointment from having been discharged from a municipal position in New York city.

ALL ENGAGEMENTS CANCELLED.

Taft Prepares Drafts of Two Special Messages for Congress.

WASHINGTON, Feb. 3.—President Taft cancelled all his engagements for today and remained in his study in the White House preparing drafts of two special messages to be sent to Congress this month. The first will deal with the proposed budget system and in the second the President will transmit the report of the Alaskan railway commission.

MISCELLANEOUS.

TREES PRUNED AND MOVED.
Different Variety of Trees and Shrubs Furnished
General Landscape Gardening and Estates Cared for.
JOHN S. MARTIN,
22 Stockholm St. Phone 706

DR. E. C. HOLLOWAY.
Foot Specialist and Electrolysiun.
Ingrowing Nails, Hair Moles and Warts removed. Treatment painless. Massage
Open evenings.
Tel. 841. Office 73 Spring Street.

Newport Transfer Express Co.
Baggage and Freight.
Main Office, 320 Thames Street
The only Express Company checking baggage from residence to destination.
Consignments of freight solicited.
Information in regard to baggage or freight cheerfully given.
Tel. 371. Call Us Up.
738. FRANK J. HUGHES.
1051. General Manager.
Branch offices: Stable, Marsh Street, Fall River Line Wharf.
(Fall River Line Ticket Office.)

EXEMPT.
MONEY ON DEPOSIT IN OUR PARTICIPATION (SAVING) ACCOUNT IS NOT LIABLE TO TAXATION.
Deposits made on or before FEBRUARY 15 draw interest from February 1.
Dividends February and August.
INDUSTRIAL TRUST COMPANY.
Office with Newport Trust Co.

A·N·B·
FINANCIAL SECURITY FOR TRAVELERS.
It is not wise or safe for travelers to carry a large amount of currency with them.
The best and most secure way is to carry funds in the form of Travelers Checks. They give an introduction and provide available cash wherever the traveler may be. They are issued by us in convenient denominations.
AQUIDNECK NATIONAL BANK
UNITED STATES DEPOSITARY
NEWPORT, R. I.

Telephone to Glazier.

"I WISH you would get a glazier to come up and set that pane of glass the children broke yesterday. The house is as cold as a barn," said the suburban house wife, as her husband was about to go to business.

"Haven't got the time this morning," replied her husband. "Just look in the Telephone Directory—you'll find several there. Give the order to the one who says he will send a man right up."

It's the man with the telephone who gets the hurry orders every time.

Every Bell Telephone is a Long Distance Station

Providence Telephone Company,
Contract Dept., 142 Spring St.

FINANCIAL.

NEW YORK, Feb. 3, Wall Street—The market opened with Amalgamated Copper at 73, American Smelting and Refining 73½, Baltimore & Ohio 102¾, Canadian Pacific 240¾, Chicago, Milwaukee & St. Paul 113¾, Colorado Fuel and Iron 41½, Great Northern preferred 128½, Interborough Metropolitan 19¼, Interborough Metropolitan preferred 64½, New York Central 108½, Northern Pacific 119½, Reading 165¼, Rock Island 23¾, Southern Pacific 99½, Union Pacific 160¾, United States Steel 64½, Wabash preferred 13.

Noon—Developments over Sunday were not reassuring to the bull faction and the bears had the upper hand during early operations today. Likelihood of resumption of hostilities in the Balkans and threats of widespread labor troubles in the steel industry were effective in depressing values. Trading was held in check by uncertainty whether the Supreme Court would hand down the Minnesota rate decision today. Market declines were confined to a comparatively few issues, however, and later in the forenoon there was a gradual recovery. Union Pacific's strength contrasted sharply with the heaviness of Southern Pacific. Coal stocks and Reid issues were higher. Bonds were steady. Money on call, easier, at 2½ per cent; prime mercantile paper, 4½ to 5. Exchanges, $375,181,718; balances, $29,986,937.

[Furnished by Hornblower & Weeks—23 Bellevue Avenue.]

February 3, 1913.

	Closing.
Amalgamated Cop.	73
Am. Car & Foundry	53¼
Am. Locomotive	40¾
Am. Smelt & Ref.	73½
Am. Woolen	29¾
Anaconda Ming.	27⅞
Atch Top & San Fe	103⅞
Baltimore & Ohio	102¾
B'kln. Rap. Trans	91
Canadian Pacific Ry.	240⅞
Chic. Mil. St. Paul	113¾
Chic & Northwestern	137⅞
Col Fuel & Iron Co.	39¾
Consolidated Gas	137¾
Can Pfd	126½
Erie	31¼
General Electric	142¼
Great Northern pref.	128½
Gt Northern Ore	39½
Interboro Met	19⅛
do pref.	64⅛
Lehigh Valley	161½
Missouri Pacific	41⅛
National Lead	52⅜
N. Y. Cent. & Hudson	108½
N. Y. Ontario & West	31⅞
Norfolk & Western	110¼
Northern Pacific Ry.	119⅝
Pennsylvania R. R.	122
Pressed Steel Car	33¾
Reading	155¾
Republic Iron & Sil.	27¼
Rock Island	24⅛
Southern Pacific	106⅞
So. Ry.	27
Union Pacific	161
Utah Copper	51
U. S. Rubber	66¼
U. S. Rubber 1st. pfd.	107¾
U. S Steel	64⅛
U S Steel pref. ex div.	108⅝
BOSTON MARKET.	
Cal. & Hecla	498
Greene Copper	8⅝
K. Butte	14¾
Miami	24⅞
North Butt.	30¾
Shoe Mach.	54⅝
U. S. Fruit	177
Nevada Cons.	18⅝
Utah Cons.	10⅝
Swift	105⅞
Am. Tel. & Tel.	131⅞
N. Y., N. H. & H	128½
U. S. Smelters	14

Hudson River Blue Crushed Stone
For Paths and Driveways.
BLUE SCREEN GRAVEL
ALL SIZES.
J. K. SULLIVAN.

BLUE CRUSHED STONE.
Screened to size. Contractors for macadam roads and driveways. Path dressing a specialty. Steam roller for rent.
Peckham Bros. & Co.,
Tel. 1659, P. O. Address Newport, R. I.

Spears's New Cooking Range

Beats them all for continuous fire, day or night, abundance of hot water, and all kinds of cooking.

SOLD ONLY BY

WM K. COVELL.

THE LINCOLN PATTERN

In sterling silver is the essence of simplicity and gracefulness.

The Tea Service in this pattern is particularly beautiful in design and excellent in finish.

IT IS THE LATEST

Design in Sterling Silver.

LET US SHOW IT TO YOU.

HERRMANN,

204 Thames St.

ABRAM ALMY CO.

Coal and Wood.

173 THAMES STREET

Telephone 957.

Van Camp's

Red Kidney Beans,

4 TINS 25c.

Yours Truly Salad Dressing,

Per Bottle 5c.

Home-made Orange Marmalade

Per Jar 10c.

JAS. H. DRURY & CO.,

Fancy Groceries, Wines.

243-245 THAMES ST.

AGRICULTURAL LIME,

Burnt or Ground Limestone.

Agricultural Chemicals,

FISH and POTASH,

MIXED FERTILIZERS.

Percy T. Bailey,

MELVILLE STA., R. I.

HOWARD,

Painting Contractor,

Best Work in Every Branch of the Business.

OFFICE 31 EVERETT STREET.

VIOLETS

Have now arrived for the season. A fresh supply every day.

Oscar Schultz,

18 Broadway. Tel. 1115

CANNED FRUIT.

Excellent Quality in Good Syrup.

We Offer This Week Only.

Lemon Cling Peaches . 17c can

Bartlett Pears . . . . . 17c can

Sliced Hawaiian Pineapple . . . . . 23c can

F. P. GARRETTSON & CO.

W. J. CREANEY & CO., Successors,

16-20 Washington Square.

Telephones 68-69.

"BRIGHT CLEAN COAL."

In the best preparation for winter use from the yards of the

"PERRY COAL COMPANY"

OFFICES 107 THAMES STREET.

SOCIETY NOTICES.

Advertisements which must concern members of the society's only, inserted for one cent a word with no charge

BROTHERHOOD, SECOND BAPTIST Church. Regular meeting in the vestry, Clarke street, Tuesday, Feb. 4 at 7:45 P. M. Rev. G. A. Hulbert will make an address on "Local Religious Interests."

SPECIAL MEETING of Painters Local 634, Mon. Feb. 3 at 8 P. M. Anniversary social.

HAYMAKERS ATTENTION! Come to social at Eintracht Hall Tuesday evening 8 o'clock. Good time assured. Members only.

WHERE TO GO TODAY AND TOMORROW.

Monday.

Algonkin Club House—Entertainment and Dance.

Father Mathew Hall—Ball by Father Mathew Society.

Holy Cross Guild Hall—Roast Meat Supper, Colonel William Barton Chapter, D. A. R.

Colonial Theatre—New Bill of Vaudeville and Motion Pictures. Special Anniversary Program.

Skating Rink—General Skating.

Art Association Rooms—Exhibition of paintings for Balkan-Turkish Red Cross Fund.

Tuesday.

Art Association Rooms—Exhibition of paintings for Balkan-Turkish Relief Fund

United Congregational Church Parish House—Two Farces.

Trinity Guild House—Salad Supper by Galahad Club.

Art Association Rooms—Exhibition of paintings for benefit of Balkan Red Cross Fund.

Colonial Theatre—Vaudeville and Motion Pictures.

Skating Rink—Ladies' One Mile Race.

MAIN OFFICE IN NEWPORT.

Branch of the Engineer Work to be Established in Providence.

The Treasury Department has granted the request of Colonel John Mills, U. S. A., in charge of the engineer work in this district, for permission to establish a branch office in Providence, with four rooms in the federal building on Exchange place in that city. The space allotted is on the fourth floor, on the same side as the offices of the Animal Industry department, and includes the four vacant offices on that side of the building, all that are left. It is hoped to have them finished and ready for occupancy early in the spring.

The request for the offices was made by Colonel Mills some time ago, because of the considerable work under the supervision of the engineer officers in the vicinity of Providence. This request gave rise to the report that the engineers' office was to be removed from Newport. The main office of the district will be retained in this city.

SEVERAL DINNERS.

Entertainments Given by Army and Navy Officers.

Captain William L. Rodgers gave a dinner at the Naval War College Saturday evening in honor of Colonel Millard F. Harmon, commanding the Artillery District of Narragansett, and Mrs. Harmon. The other guests were Mrs. Walter G. Hitcomb, General and Mrs. William Ennis, Commander Benton C. Decker, Commander and Mrs. F. H. Schofield and Miss Helen Rodgers.

At Fort Adams Sunday evening Mrs. Raymond, wife of Captain Allen D. Raymond, gave a dinner in honor of Mrs. Lang of West Point, wife of Lieutenant John W. Lang, Ninth artillery. There were present Colonel and Mrs. Millard F. Harmon, Major and Mrs. Joseph F. Tracey, Major and Mrs. Thomas J. Fitzpatrick, Captain and Mrs. Homer B. Grant, Captain and Mrs. George T. Perkins, Mrs. Cushman of Boston, Lieutenant Lloyd F. Horsfall and Mrs. Helen M. Raymond. Mrs. Evans is visiting her parents, Colonel and Mrs. Harmon.

Lieutenant and Mrs. J. R. Morrison entertained at dinner at the Naval Training Station Saturday evening in honor of Lieutenant Morrison's parents, Mr. and Mrs. George E. Morrison of Portland, Maine. The other guests were Lieutenant Commander and Mrs. Harry K. Cage and Lieutenant and Mrs. Frank H. Sadler.

VAUDEVILLE AND DRAMA.

Sketches Written and Acted by Cloyne School Pupils.

A vaudeville and dramatic entertainment was given Saturday evening, at Cloyne House School by the pupils, the audience including, in addition to friends of the scholars residing in Newport, a number of parents who had come here to see the boys. The sketches were written, as well as acted, by the pupils.

The opening number, "Beer-Ready Sherlock," was by R. Leighton Crawford of New York, who took the leading part and was assisted by A. C. Coxe, R. A. Robbins, J. Ames and J. Wells of New York and E. T. Chambers of Philadelphia. Another sketch, "The Drama," was written by R. A. Robbins, and a third, "A Con Game," by M. A. Crawford. Cornet solos were rendered by Eugene Meader of Texas.

Former Congressman S. E. Balch of New Hampshire and Mrs. Balch, who are guests of Head Master and Mrs. O. W. Huntington at Cloyne House, assisted the boys in preparing the sketches, Mr. Balch painting special scenery and Mrs. Balch designing the costumes.

DINNER FOR SENATOR-ELECT COLT.

Mr. and Mrs. Marsden J. Perry gave a dinner Saturday evening in Providence for Judge Le Baron B. Colt, recently elected United States Senator, and Mrs. Colt. There were 22 guests at the table, which was decorated with beds of ferns and masses of orchids. Among the guests were Colonel Samuel Pomeroy Colt, Governor Aram J. Pothier and Mrs. Pothier, Mrs. Elisha Dyer, Mr. John Carter Brown Woods, Colonel and Mrs. Samuel M. Nicholson, Captain William B. Caperton, U. S. N., and Mrs. Caperton, and Mr. George S. Taft of Worcester.

ON THE DEATH RECORD.

Dr. Henry G. McKaye, Long a Local Practicing Physician.

John Inness Kane of New York, Mrs. Mead and Mrs. Gladding of This City.

Dr. Henry Goodwin MacKaye, for nearly 28 years a practicing physician in this city, died at his home in Middletown Sunday afternoon, after an illness of about two months. He had been in failing health for some time but was able to follow his profession until the latter part of last year. Since then he had been confined to the house, failing steadily as the ravages of disease gained more complete control.

Dr. MacKay was born in New York city March 15, 1857, a son of James and Mary Ellery (Goodwin) MacKaye. Through his mother he was a great-grandson of Asher Robbins, a prominent citizen of Newport and at one time United States Senator from Rhode Island, and was closely related to the late Mrs. Sophia Little, Mrs. Florence K. Howland and the late Robbins Little. He was a half-brother of the late Steele MacKaye, a well known dramatist.

The deceased graduated from Harvard University in 1878 and received his medical degree from Harvard Medical School in 1883. He was house officer of the City Hospital at Worcester, Mass., in 1884 and in the following year came to Newport, engaging in the general practice of medicine. From 1889 to 1895 he was state medical examiner for Newport county, and city physician of Newport in 1892, being elected on the death of Dr. Henry E. Turner. He had been a member of the medical staff of the Newport Hospital from 1893 until his death, was a member of the Rhode Island Medical Society, of the Rhode Island Medio-Legal Society, being president of the latter in 1893-4, and of the Rhode Island Harvard Club, and for several years an active member of the old Newport Business Men's Association.

Dr. MacKaye was formerly a resident of Newport, but for the past few years had made his home in Middletown, retaining an office in the city. He married in January, 1887, Miss Ellen G., daughter of the late William Bailey of Middletown, and is survived by her and three daughters, the oldest of whom is Miss Elizabeth E. MacKaye, assistant secretary of the Newport Charity Organization Society.

Mr. John Inness Kane, a native of Newport and a brother of Colonel Delancey Astor Kane and Mrs. Augustus Jay, died Saturday at his home in New York, of pneumonia, in his sixty-first year. He had been in poor health since early in the past summer, which he spent at Bar Harbor.

He was a son of DeLancey and Louisa Langdon Kane, who for many years occupied the house on Bath road now the residence of Dr. R. V. Mattison. Here Mr. Kane and his brothers were born and spent their boyhood days. He was a great-grandson of John Jacob Astor, founder of the Astor family in this country, and closely related to many prominent New York families. In 1875 he married Miss Annie C. Schermerhorn, daughter of the late William C. Schermerhorn, who was a well known summer resident in Newport.

The deceased had no active business, but was deeply interested in scientific subjects and a generous contributor to many scientific projects. He had been in Newport but little in recent years, having a summer residence at Bar Harbor. His city home, at 1 West Forty Ninth street, New York, was opened in 1909 and attracted much attention, being of the Italian Renaissance design. He was a member of the Union, Knickerbocker, Metropolitan, New York Yacht and Church clubs; of the Automobile Club of America and the South Side Sportsmen's Club.

Mr. Kane is survived by a widow, one brother, Colonel Delancey Astor Kane, and a sister, Mrs. Augustus Jay. Three brothers—Walter, Woodbury and S. Nicholson Kane, now deceased, were well known in Newport.

Mrs. Anna Wilson Mead, widow of James M. Mead, died suddenly Saturday night at her home on Thames street. She had been about as usual until late in the afternoon, when she received a shock, from which she died within a few hours. The deceased was well known in the upper part of the town, as was her husband, who has been dead some years. She is survived by two children, one of whom is working away from here, and a sister in New York.

Mrs. Cynthia A. Gladding died Sunday morning at her home on Thames street after an illness of long standing which for some weeks had confined her to bed. She was the daughter of John J. and Mary J. Stacy, sister of the late John H. Stacy; and widow of William O. Gladding, a former business man who has been dead for many years. The family long occupied the old homestead at the northwest corner of Thames and West Marlborough streets. Mrs. Gladding had been for many years a member of the First Methodist Episcopal Church.

A SON TO ADMIRAL AND MRS. WINSLOW.

A son was born Saturday to Mrs. Winslow, wife of Rear Admiral Cameron McR. Winslow, U. S. N., commanding the First division of the Atlantic fleet. Mrs. Winslow is at the Clement Cleveland Cottage on Catherine street, which they have occupied several years. She was Miss Theodora Havemeyer, daughter of the late Theodore A. Havemeyer, and was married to Rear Admiral (then commander) Winslow in 1895. They now have a family of three sons and three daughters, Admiral Winslow was here last week, but left Friday evening to attend a naval conference in Washington. He returned Sunday.

CHRISTIE-M'LOUD.

Mr. and Mrs. Theodore Christie sailed from Boston on the Canopic Saturday for Europe, to be absent a year. Mr. Christie, who is one of the masters at St. George's School, was married quietly in Boston last week to Miss Miriam McLoud of that city, a graduate of Wellesley College. They will spend their honeymoon in traveling in Europe and Asia, being part of the year in Tarsus, Turkey, with Mr. Christie's parents.

REGULATIONS FOR LENT.

Read in Catholic Churches; List of Donors of Articles for St. Joseph's.

At the Catholic churches Sunday the regulations for Lent were read. They are similar to those of past years. Lent will begin Wednesday. Today is the Feast of St. Blaise, when the blessing of throats, an old custom, takes place morning and evening.

At St. Joseph's four of the new stations of the cross were in position, and it was announced that all would be in place this week, so that the usual services of the Way of the Cross might be held Friday. Before the service the stations will be blessed.

At this church the annual list of monthly and annual contributors to the building fund was given out. In addition to the usual list, there is one of the donations and donors of special articles for the new church, which had not before been made public, though some were known. It is the intention of Father Higney to have a tablet containing the names of these donors, so that they may be known in succeeding years. The list is as follows:

Altars and Sanctuary.

Main altar, Mary Dunphy; altar of St Joseph, Epistle side, Annie P. Lee; altar of Blessed Virgin, Gospel side, Nellie T. Mahon; ciborium, Mrs. C. F. Mohr; altar gong, Mary Tully; baptismal font, Maggie Curran; crucifix, missals and censor, Mrs. W. T. Libby and family; credence table, Constant Smith; Cassock and surplices Mrs. William T. Walsh; ostensorium, John A. Leary; holy water font, Mrs. Curran and Julia Carey; gold chalice, Katherine L. Corridon; statue of St. Joseph, Miss Bertha Muller; sanctuary lamp, Ladies' Auxiliary, Ancient Order of Hibernians, Division 2; sanctuary rail, Frank F. Nolan and Mary Nolan.

Paintings.

"Glorification of St. Joseph," Mr. and Mrs. Dennis J. Murphy; "Death of St. Joseph," Mrs. M. F. Sullivan; "The Rosary," John B. Cleary; St. Matthew, Thomas Lane; St. Mark, Hannah Sullivan; St. John, Catherine McLaughlin; St. Patrick and St. Bridget, A. Friland; SS. Peter and Paul, Sarah Costigan; "The Fall of Man and His Redemption," James H. Denniston; "Baptism of Christ," John Kirby.

Stations of the Cross.

Dr. H. R. Storer and Miss A. C. Storer, four; the Corridon family, David Burke, Frederick P. Garrettson, David J. Byrne, Mrs. Jeremiah Shea, Michael Dynan, Annie J. Collins, in memory of Daniel and Margaret Corcoran, Mrs. Patrick Hayes, Mrs. M. O'Brien.

Memorial Windows.

Mrs. B. M. Duffy, Knights of Columbus, Mr. and Mrs. A. L. Audrain, Kerryman's Association, Division 2, Ancient Order of Hibernians; Dr M. H. Sullivan, Mrs. Abbie Graham, Caseau Pinard, Hannah Shea.

A STRONG PLEA.

Mr. Long Urges Men to Drop Undesirable Habits, and Lead Pure Lives.

Mr. Sylvester A. Long, a Chautauqua platform speaker who has gained wide popularity, talked to men at the Colonial Theatre Sunday afternoon. The odd topic of his lecture was "Drop It," and it was well worth hearing, though there was a very small audience. General Secretary Chapin introduced Mr. Long, and Rev. Joseph Cooper offered prayer.

Mr. Long made a strong plea for men to drop the undesirable habits which they have been carrying round, and which only retard development. He likened some men to a dog he once owned, which would carry a stone in his mouth for hours—but the dog was ready to obey the moment he was told to "drop it." Not the least of the undesirable habits which many men might well afford to drop is that of wearing a mean, nasty, sour countenance; just as well take the pleasant side of the street—Smile anyhow. What if you do not feel good? Others have their troubles.

The present age demands that a man be pure. The speaker proceeded to show how bad thoughts tend to sharpen our natures and our lives. As a business proposition one cannot afford to be careless of his thoughts. Unlike "once upon a time," when men might drink heavily and be careless in their ways and still retain their places in the community, today a man who leads an impure and intemperate life is recognized as a fool. Mr. Long pleaded especially for pure, clean, wholesome lives from youth up, although he also dwelt on the need of elder men reforming.

PROVES A SUCCESS.

Cake and Candy Sale by Company Y of Woman's Auxiliary.

The candy and cake sale held at the Young Men's Christian Association Saturday afternoon under the auspices of Company Y of the Women's Auxiliary proved a success, the entire supply on hand being disposed of in the course of the afternoon. The tables were decorated with carnations from Ritchie, Mrs. W. H. Chapin had general supervision.

In charge of the cake table were, Misses Gertrude and Sallie Hummell, Gerda Lindroth and Gertrude Weston. The candy table was under the care of Misses Marguerite and Annie Ritchie. Tea was served by Mrs. Edwin V. Ross, assisted by Mrs. W. G. Stockwell, Miss Bertha Taber and Miss Gwendolyn Cooper.

A musical program was rendered in connection with the sale, the numbers including piano selections by Miss Florence Allen, and vocal solos by Mrs. J. Raymond Conahay accompanied by Miss Allen.

BUILDING PERMITS GRANTED.

Estate of Atherton Blight, Bellevue avenue—Extension to main hall and new piazza; cost $2,000.

Stuart Duncan, Harrison avenue—Greenhouse of concrete, brick, steel and glass, 22 by 122; cost $7,000.

Stuyvesant Fish, Ocean avenue—Addition to ballroom, 40 by 55 feet; cost $10,000.

Nicol Building Company, Nicol Terrace—Two-story one-tenement dwelling; cost $2,200.

Marsden J. Perry, Ocean avenue—Alteration of room; cost $11,712.

Mrs. David McElvin, 18 Dartmouth street—3 by 9 one-story addition; cost $150.

David Hopwood, Prescott Hall road—12 by 30 one-story addition; cost $300.

ROGERS HAS ITS OWN WAY.

Shows More Life Than New Bedford High School, and at No Time Headed.

St. Joseph's Beat Oaks in Fall River and Juniors the St. Mary's Independents.

The tenth victory, and the third away from home, was won by the Rogers High School basket ball team Saturday evening in New Bedford, over the New Bedford High School, 30 to 16. In a not very fast contest, Rogers had the game its own way all the time, the New Bedford players showing little life compared with the visitors. At no time was New Bedford in the lead or in any way dangerous, and in the second half the two Rogers substitutes were put in. As last year, Cushman, the New Bedford foul shooter, did well in that line, counting on six of nine chances. Captain Arnold of Rogers, however, was the star in the shooting, with six goals scored, four of them spectacular.

It was the first time Rogers had played in the new New Bedford High School gymnasium, which has a much larger playing space than the local hall. It proved excellent for an open, passing game, and many were the brilliant series of passes which one or the other team would pull off, often terminating in a goal. There were outside lines, however, which slowed the game a good deal, because, in the midst of fast playing, if a player inadvertently stepped outside the line the game would stop until one of the other team could come into position and pass the ball.

The Newport team, which has been practicing under the coaching of "Florrie" Harvey, of Naval Reserve fame, showed much improvement over its form in the Training Station and Young Men's Christian Association games. Some of the players had had the desire for long shots taken away from them, and the backs filled their positions better, not going forward to shoot quite so much. There was better team work than has been seen lately, the players keeping scattered, effecting better passing, rather than being bunched together, with the opponents' basket undefended.

The fouls were few and far between, and none were intentional. Nine were called on Rogers, from which Cushman scored six points, and New Bedford was penalized six times, Arnold counting on two. The officials were efficient, and there was no favoritism. Harvey, who was umpire, called but two fouls, and both those were on Rogers men. Black, the referee, was also good.

Although the hall was well filled with New Bedford supporters, nevertheless Rogers had enough admirers to cheer the boys along.

Knox opened for Rogers, and Arnold followed with two goals. Martin also scored before the New Bedfords did, their first goal being shot by Weeks, who made all but two of their field goals. Arnold scored again, Marshall twice, and Ward once, before the whistle blew for the half, with the score at 18 to 9.

In the second, after the first few minutes of play, Martland replaced Marshall, Knox went out and was replaced by Martin from the back field, and Lee went into Martin's place. Two changes were made on the home team. New Bedford scored but two goals from the field, but Cushman was on deck with three foul goals. Arnold tossed in three more, while Marshall, Ward and Lee each scored one. The count for the half was 12 to 7.

Arnold did a good deal more floor work than usual and had his eye on the basket at the same time. Knox maintained his reputation for floor work, and Lee and Martland both gave good accounts of themselves. On the New Bedford side, Weeks's shooting was excellent, but his chances were few. Lipchitz was noticeably good in blocking. The line-up and summary follow:

Rogers.	New Bedford.
Arnold, l. f.	r. g., Cushman
Knox, Martin, r. f.	l. g., Lipchitz, McClelland
Marshall, Martland, c	c, Chamberlin, Sargant
Ward, l. g.	r. f., Lewis
Martin, Lee, r. g.	l. f., Weeks

Score—Rogers 30, New Bedford 16. Goals from field—Arnold 8, Marshall 3, Ward 2, Knox, Lee, Martin; Weeks 3, Lewis, Lipchitz. Goals from free tries—Arnold 2, Cushman 6. Missed free tries—Arnold 7, Cushman 3. Referee—Black of New Bedford. Umpire—Harvey of Newport. Scorer—Wheeler. Timer—Sweeney. Time—Fifteen-minute halves.

Before the game, to take away the stiffness of traveling, two teams were formed of the players and other members of the party, and a bowling match took place. The teams were captained by Cottrell and Martin. Cottrell's team included Geraghty, Wheeler, Knox and Goodrich, and Martin's was made up of Ward, Marshall, Sweeney, and Lee. Cottrell's team won, with a margin of 51. Knox rolled the high string, with a pinfall of 98.

Saturday evening, in Fall River, the St. Joseph's of this city, defeated the Oaks of the Fall River Boys' Club by a score of 43 to 29. The Oaks have taken the place of the old Favorite team as the representatives of the Boys' Club, and are composed of members of the former Durfee High School and the stars of various other teams. Williams, O'Connell and Kenny were unable to make the trip with St. Joseph's, but their places were well cared for by McGrath and Horgan.

R. Carr was the bright particular star of the game, his work evoking great praise from the Fall River fans, about 500 of whom were present. P. Carr and Horgan played remarkable games also, while the others were consistently good. Hibbert, though he played a shooting game, was Fall River's best man, while Daley's advent in the second half seemed to increase the Oaks' efficiency for a time.

The first half started with St. Joseph's jumping into a lead of four points, which Fall River soon tied. The game was close and exciting up to the middle of the period, when St. Joseph's pulled into a lead, the score being 23-12, when the half closed.

In the second the Oaks played a rough and fast game, in the hope of wearing down their lighter opponents, and were so successful for a while that they ran the score to 23-21, amid the wild enthusiasm of their supporters. St. Joseph's settled down finally and kept the game well in hand for the remainder of the playing time.

An odd feature was that a large part of the crowd rooted for St. Joseph's, although only a dozen Newporters were present. The line-up and summary:

St. Joseph's.	Fall River.
R. Carr, r. f.	l. b., Le Boeuf
P. Carr, l. f.	r. b., Hennessey
McGrath, c.	c., Marklevitch
Murphy, r. b.	l. f., Hibbert
Horgan, l. b.	r. f., Sullivan, Daley

Score—St. Joseph's 43, Oaks 29.

[Continued on Seventh Page.]

NEW ENGLAND METHODISM.

Dr. Dorion Says Its Opportunity Is Greater Than Ever Before.

"Methodism's Opportunity in New England" is still great—greater, indeed, than ever before. This was the optimistic and stimulating message brought from Boston by Rev. Dr. E. C. E. Dorion, associate editor of Zion's Herald, in an address Sunday evening at the First Methodist Episcopal Church. Recognizing the difficulties of the field, but perceiving also its possibilities, the discourse was a clear and clarion call to take courage, to press forward and possess the land, under conditions which ensure success. It was delivered with an earnestness of manner, a confident spirit and an attractive method of presentation which added force to its convincing statements. Withal, it was so filled with a patriotic love for New England and devotion to her interests as to kindle the enthusiasm of a New England audience, and though addressed especially to Methodists was of a character to prove an inspiration to any lover of this corner of the country. A good congregation was present, including a large representation from Bradley Chapter, Methodist Brotherhood, through which the special service had been arranged. The opening exercises were conducted by the pastor, Rev. Joseph Cooper.

New England, said the speaker, is a great and inviting field for religious labor, because of its compactness, the homogeneousness of its people and its traditional religious spirit. There are, indeed, discouraging conditions to be met. Among these is the great influx of foreigners, but this exists in New England to no greater extent than elsewhere, and is in itself a vast opportunity. As a matter of fact, however, there are in New England today more Protestants than ever before. The trouble is not so much the foreigner as the indifferent, decadent, American. Changing conditions in the cities must be met by readjustment of methods. The rural problem is being solved by the adoption of modern intensive forms of agriculture and by the re-peopling of once abandoned farms. What is needed is to make the church of today what it was in the times of the fathers, the centre of the community, and this in a social as well as a religious way.

Methodism has a better opportunity now in New England than she ever had before. She has more members and constituents, one in every eight of the population; increased wealth and greater intellectual power. What she has to do—her opportunity—is not simply to hold her ground but to go forward, to go on and to grow and expand. To do this she must as a denomination act as a unit, and she must be true to her own self and her own genius and methods. The present is a high hour for New England Methodism. Though but a small section of the country, her power and influence still abide. The address closed with a tribute and an apostrophe to New England which touched a responsive chord in the hearts of the audience.

A UNION SERVICE.

Protestant Episcopal Sunday Schools Hear Lecture on Alaska.

Members of the Sunday Schools of the four Protestant Episcopal churches of the city and a few others filled Trinity guild hall to overflowing Sunday afternoon. An abbreviated form of evening prayer was read by Rev. Stanley C. Hughes, rector of Trinity; the missionary hymns, "O Zion, haste, thy mission high fulfilling," "The morning light is breaking" and "Fling out the banner, let it float," being sung, Miss Bertha Titcomb pianist.

A lecture on "Alaska", illustrated by the stereopticon, in charge of Mr. Ivan Coggeshall, was given by Rev. Frederick W. Goodman, rector of St. Mary's Church, South Portsmouth, who has recently returned from a year's stay at Point Hope, Alaska, as missionary, most of the pictures shown being taken by him.

In an interesting manner Rev. Mr. Goodman described the pictures, which showed Nome, the most northerly part of Alaska, and Point Hope, including the church in winter and the congregation on Good Friday. Pictures of seal hunters, missionaries dressed in furs, Eskimo children, schools, ice and snow on June 15, 1912, and of the whaling occupation, were shown; also, reindeer, and graves surrounded by jaw bones of whales which had been caught by the deceased. There are many types of Eskimos and these were shown and described. The last picture was that of the speaker in his furs worn in Alaska.

The trouble with the average man is that he doesn't try to mend his ways till he's broke.—[Philadelphia Record.

Fancy White Birch Wood

For Open Fires

During the early Fall.

HEIRS OF GEO. BOWEN,

BOWEN'S WHARF.

CHOCOLATES,

BON BONS,

PLAIN & FANCY CAKES,

ICE CREAM and ICES,

SALTED NUTS,

BIRTHDAY CAKES,

FAVORS,

LACE DOILIES,

BOTTLED CREAM.

For Customers where quality counts.

H. D. FRASCH, Confectioner,

Tel. 987. 170 Thames St.

Automobile Tires.

Inner Tubes Vulcanized.

Lindsay Gas Lights and Fixtures.

C. J. SWENSON'S BICYCLE SHOP

BELLEVUE AVENUE.

NEW BOOKS.

VALENTINES!

SOUTH AMERICA

By James Bryce.

HAND WOVEN.

COVERLIDS,

By Mrs. E. R. Bell

MASTERPIECES IN COLOR.

HART,

202 Thames Street,

Tel. 304.

MY LITTLE SISTER,

By Elizabeth Robins

BUNKER BEAN,

By Harry Leon Wilson.

AUCTION OF TODAY,

By Milton C. Work.

Also a Great Variety of Valentines at

CARR'S,

DAILY NEWS BUILDING.

Here's the "Last Word" About Fur Coats,

But it's short and to the point.

$25.00 Fur Coats

REDUCED TO

$14.98

$40.00 Fur Coats

REDUCED TO

$25.00

$47.50 Fur Coats

REDUCED TO

$29.50

$65.00 Fur Coats

REDUCED TO

$37.50

THE LAPPIN STORE.

ON THAMES STREET.